



EASTON



2023

BASEBALL & SOFTBALL
COLLECTION

EASTON.COM



Alex Bregman
Houston Infielder

Jacob Nottingham
Baltimore Catcher

Austin Hedges
Cleveland Catcher

Max Stassi
Los Angeles Catcher

Seby Zavala
Chicago Catcher

TEAM EASTON
BASEBALL



NCAA BASEBALL PROGRAMS



#1 Bat in College World Series® History claim based on College World Series data (titles, at-bats, hits and home runs), since NCAA adoption of non-wood bats, as reported by the NCAA®, together with data from Easton Diamond Sports, LLC.



OFFICIAL PARTNER OF LITTLE LEAGUE BASEBALL®



#1 Bat of the Little League Baseball® World Series claim based on Little League Baseball World Series data (titles, at-bats, hits and home runs), since 2011, as reported by Little League Baseball®, together with data from Easton Diamond Sports, LLC. ©2022 Little League Baseball, Incorporated. All Rights Reserved.



Nadia Taylor
Athletes Unlimited,
Infielder

Jen Schroeder
Catching Coach

Haylie McCleney
Team USA &
Athletes Unlimited,
Outfielder

Sam Fischer
Athletes Unlimited,
Infielder

Morgan Stuart
Defense Coach

TEAM EASTON
FASTPITCH



NCAA SOFTBALL PROGRAMS



#1 Bat in College World Series® History claim based on College World Series data (titles, at-bats, hits and home runs), since NCAA adoption of non-wood bats, as reported by the NCAA®, together with data from Easton Diamond Sports, LLC.



TRAVEL BALL SOFTBALL PROGRAMS



Epic
Fastpitch



Georgia
Impact



Impact
Gold



Rhode Island
Thunder Gold



SoCal
Athletics



Texas
Bombers



Texas
Glory



OFFICIAL PARTNER OF LITTLE LEAGUE SOFTBALL®



Little League
Softball

#1 Bat of the Little League Baseball® World Series claim based on Little League Baseball World Series data (titles, at-bats, hits and home runs), since 2011, as reported by Little League Baseball®, together with data from Easton Diamond Sports, LLC. ©2022 Little League Baseball, Incorporated. All Rights Reserved.

BASEBALL BATS



MORE HITS.
MORE HOMERS.
MORE TITLES.

THAN ANY OTHER BRAND
IN CWS HISTORY.

#1 BAT IN COLLEGE WORLD SERIES* HISTORY CLAIM BASED ON COLLEGE WORLD SERIES DATA (TITLES, AT-BATS, HITS AND HOME RUNS), SINCE NCAA ADOPTION OF NON-WOOD BATS, AS REPORTED BY THE NCAA*, TOGETHER WITH DATA FROM EASTON DIAMOND SPORTS, LLC.

HYPE HYPE HYPE

COMP

BBCOR
CERTIFIED .50



CONNEXION Max

Maximizes energy transfer with an even stiffer feel on contact, and injected with Nitrocell™ foam to help dramatically reduce vibration.

THERMO COMPOSITE TECHNOLOGY

Speed = Power
Combines a massive barrel and sweet spot for the lightest swinging bat in Easton's lineup, delivering explosive power.



POWER BOOST™ SOFT KNOB TECHNOLOGY

Provides hitters with more leverage, while reducing vibration and improving comfort for the bottom hand.



PRO-STIFF CARBON HANDLE™

Designed with extra-stiff carbon fibers to create a more-solid handle, giving the most elite athletes that stiff feel they love.



NEW

Hype™ Comp -3 2-Piece Composite

2⁵/₈

BB23HC

30/27 31/28 32/29 33/30 34/31

- Thermo Composite Technology™ – Combines a massive barrel and sweet spot for the lightest swinging bat in Easton's lineup, delivering explosive power
- ConneXion Max™ – Maximizes energy transfer with an even stiffer feel on contact, and injected with Nitrocell™ foam to help dramatically reduce vibration
- Power Boost™ "Soft Knob" Technology – Provides hitters with more leverage, while reducing vibration and improving comfort for the bottom hand

- Pro-Stiff Carbon Handle™ – Designed with extra-stiff carbon fibers to create a more-solid handle, giving the most elite athletes that stiff feel they love
- Premium Sound – The combination of Thermo Composite Technology and a rolled end cap delivers a forceful and dynamic composite 'pop' sound, building confidence with every swing
- Flow-Tack™ Grip – Easton's most-premium grip provides the ultimate combination of cushion and tack
- Certification: BBCOR



BBCOR
CERTIFIED .50

BATBALL ONLY
1.15
BPF
HTS TESTED
USCB

ENCORE ENCORE HYBRID ENCORE

BBCOR
CERTIFIED .50

115
BPF
HTS TESTED
USCB



PURELYNK CXN

Less Barrel Flex = More Power.
Connects the handle directly to the barrel.
Maximizing stiffness, energy transfer and
power at contact.

COMPCORE TECHNOLOGY

Ringless R5™ alloy barrel is thinned out by 30% and
internally backed with Thermo Composite Technology™
across the length of the hitting surface, creating a
thinner barrel wall, bigger sweet spot and maximizing
the trampoline effect.

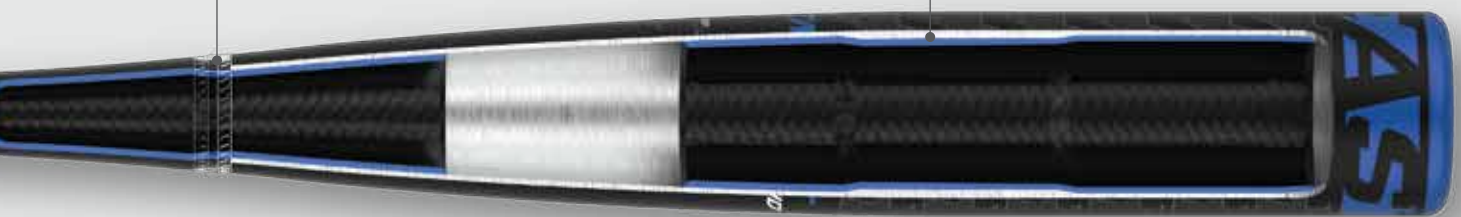

POWER BOOST™ SOFT KNOB TECHNOLOGY

Provides hitters with more leverage,
while reducing vibration and improving
comfort for the bottom hand.

PRO-STIFF CARBON HANDLE™

Designed with extra-stiff carbon fibers to
create a more-solid handle, giving the most
elite athletes that stiff feel they love.



NEW

Encore™ Hybrid 2-Piece Hybrid

25%

BB23EN

31/28 32/29 33/30 34/31

- CompCore Technology™ – Ringless R5™ alloy barrel is thinned out by 30% and internally backed with Thermo Composite Technology™ across the length of the hitting surface, creating a thinner barrel wall, bigger sweet spot and maximizing the trampoline effect
- PureLynk CXN™ – Connects the handle directly to the barrel maximizing overall stiffness, energy transfer and power at contact
- Power Boost™ “Soft Knob” Technology – Provides hitters with more leverage, while reducing vibration and improving comfort for the bottom hand
- Pro-Stiff Carbon Handle™ – Designed with extra-stiff carbon fibers to create a more-solid handle, giving the most elite athletes that stiff feel they love

- Premium Sound – The unique combination of a thinner alloy barrel backed by composite, CompCore Technology, delivers a truly unique sound profile that is both bright and powerful, building confidence with every swing
- Flow-Tack™ Grip – Easton's most-premium grip provides the ultimate combination of cushion and tack
- Premium Sound – Sound is a critical element of feel and confidence. The unique combination of a thinner alloy barrel backed by composite, with CompCore Technology, delivers a truly unique sound profile that is both bright and powerful. A sound that is sure to build confidence every time you step into the box, and also cause defenses to take a step or two back.
- Certification: BBCOR



R5 ALLOY

Designed with a lightweight, high-performing alloy, providing a high barrel response and great durability.

**FLYWALL
BARREL DESIGN**

Ringless barrel design that utilizes different layers of alloy across the barrel to create an even bigger sweet spot and a smoother feel at contact.



**POWER BOOST™
SOFT KNOB TECHNOLOGY**

Provides hitters with more leverage, while reducing vibration and improving comfort for the bottom hand.

**FLOW-TACK™
GRIP**

Easton's most-premium grip provides the ultimate combination of cushion and tack.



NEW

**Alpha ALX™ -3
1-Piece Aluminum**

- R5™ Alloy – Designed with a lightweight, high-performing alloy, providing a high barrel response and great durability
- FlyWall™ Barrel Design – Ringless barrel design that utilizes different layers of alloy across the barrel to create an even bigger sweet spot and a smoother feel at contact
- Power Boost™ “Soft Knob” Technology – Provides hitters with more leverage, while reducing vibration and improving comfort for the bottom hand

- Premium Sound – The combination of the R5™ Alloy and FlyWall™ Barrel Design delivers a loud ‘ping’ that an alloy bat is made to sound like, building confidence with every swing
- Flow-Tack™ Grip – Easton's most-premium grip provides the ultimate combination of cushion and tack
- Certification: BBCOR



**Quantum™ -3
1-Piece Aluminum**

- Lightweight and durable ALX100™ Performance Alloy Construction
- Cushioned 2.2mm Flex Grip provides comfort in hands
- Forged end cap
- Certification: BBCOR



**Speed™ -3
1-Piece Aluminum**

- Lightweight and durable ALX50™ Alloy Construction
- Cushioned 2.2 mm Flex Grip provides comfort in hands
- Forged end cap
- Certification: BBCOR



Fungo F4

- Aluminum infield and outfield fungo
- Thin 31/32” handle with pro-taped grip

EASTON

EASTON

EASTON

EASTON

EASTON

EASTON

EASTON

EASTON

EASTON

HYPE

COMP

BBCOR .50



NEW

Hype Comp™ -10 2-Piece Composite	2¾	SL23HC10	27/17	28/18	29/19	30/20	31/21
--	----	----------	-------	-------	-------	-------	-------

NEW

Hype Comp™ -8 2-Piece Composite	2¾	SL23HC8	29/21	30/22	31/23	32/24
---	----	---------	-------	-------	-------	-------

NEW

Hype Comp™ -5 2-Piece Composite	2⅝	SL23HC58	30/25	31/26	32/27
---	----	----------	-------	-------	-------

- Thermo Composite Technology™ – Combines a massive barrel and sweet spot for the lightest swinging bat in Easton's lineup, delivering explosive power
 - ConneXion Max™ – Maximizes energy transfer with an even stiffer feel on contact, and injected with Nitrocell™ foam to help dramatically reduce vibration
 - Power Boost™ "Soft Knob" Technology – Provides hitters with more leverage, while reducing vibration and improving comfort for the bottom hand
 - Pro-Stiff Carbon Handle™ – Designed with extra-stiff carbon fibers to create a more-solid handle, giving the most elite athletes that stiff feel they love
- Premium Sound – The combination of Thermo Composite Technology and a rolled end cap delivers a forceful and dynamic composite 'pop' sound, building confidence with every swing
 - Flow-Tack™ Grip – Easton's most-premium grip provides the ultimate combination of cushion and tack
 - Certification: USSSA



NEW

Encore™ Hybrid -10 2-Piece Hybrid	2¾	SL23EN10	27/17	28/18	29/19	30/20	31/21
---	----	----------	-------	-------	-------	-------	-------

NEW

Encore™ Hybrid -5 2-Piece Hybrid	2⅝	SL23EN58	30/25	31/26	32/27
--	----	----------	-------	-------	-------

- CompCore Technology™ – Ringless R5™ alloy barrel is thinned out by 30% and internally backed with Thermo Composite Technology™ across the length of the hitting surface, creating a thinner barrel wall, bigger sweet spot and maximizing the trampoline effect
 - PureLynk CXN™ – Connects the handle directly to the barrel maximizing overall stiffness, energy transfer and power at contact
 - Power Boost™ "Soft Knob" Technology – Provides hitters with more leverage, while reducing vibration and improving comfort for the bottom hand
 - Pro-Stiff Carbon Handle™ – Designed with extra-stiff carbon fibers to create a more-solid handle, giving the most elite athletes that stiff feel they love
- Premium Sound – The unique combination of a thinner alloy barrel backed by composite, CompCore Technology, delivers a truly unique sound profile that is both bright and powerful, building confidence with every swing
 - Flow-Tack™ Grip – Easton's most-premium grip provides the ultimate combination of cushion and tack
 - Premium Sound – Sound is a critical element of feel and confidence. The unique combination of a thinner alloy barrel backed by composite, with CompCore Technology, delivers a truly unique sound profile that is both bright and powerful. A sound that is sure to build confidence every time you step into the box, and also cause defenses to take a step or two back.

• Certification: USSSA



NEW								
Alpha ALX™ -10	2¾	SL23AL10	27/17	28/18	29/19	30/20	31/21	
1-Piece Aluminum								

NEW								
Alpha ALX™ -8	2 ¾	SL23AL8	29/21	30/22	31/23	32/24		
1-Piece Aluminum								

NEW								
Alpha ALX™ -5	2⅝	SL23AL58	30/25	31/26	32/27			
1-Piece Aluminum								

- R5™ Alloy – Designed with a lightweight, high-performing alloy, providing a high barrel response and great durability
 - FlyWall™ Barrel Design – Ringless barrel design that utilizes different layers of alloy across the barrel to create an even bigger sweet spot and a smoother feel at contact
 - Power Boost™ “Soft Knob” Technology – Provides hitters with more leverage, while reducing vibration and improving comfort for the bottom hand
- Premium Sound – The combination of the R5™ Alloy and FlyWall™ Barrel Design delivers a loud ‘ping’ that an alloy bat is made to sound like, building confidence with every swing
 - Flow-Tack™ Grip – Easton’s most-premium grip provides the ultimate combination of cushion and tack
 - Certification: USSSA



Quantum™ -10	2⅝	SL22QUAN108	28/18	29/19	30/20	31/21	32/22	
1-Piece Aluminum								

- Lightweight and durable ALX100™ Performance Alloy Construction
 - Cushioned 2.2mm Flex Grip provides comfort in hands
- Concave end cap
 - Certification: USSSA 1.15 BPF



NEW								
Hype Comp1™ -12	2¾	JBB23HC12	25/13	26/14	27/15			
1-Piece Composite								

- Thermo Composite Technology™ – Combines a massive barrel and sweet spot for the lightest swinging bat in Easton’s lineup, delivering explosive power
- Cushioned 2.2mm Flex Grip provides comfort in hands
 - Certification: USSSA



NEW								
Alpha ALX™ -10	2¾	JBB23AL10	25/15	26/16	27/17			
1-Piece Aluminum								

- R5™ Alloy – Designed with a lightweight, high-performing alloy, to give you a high barrel response rate and great durability
 - FlyWall™ Barrel Design – Ringless barrel design that utilizes different layers of alloy across the barrel to create an even bigger sweet spot and a smoother feel at contact
- Spoked end cap
 - Cushioned 2.2mm Flex Grip provides comfort in hands
 - Certification: USSSA



NEW								
Speed™ -11	2⅝	JBB22SPD11	25/14	26/15	27/16			
1-Piece Aluminum								

- Lightweight and durable ALX50™ Alloy Construction
 - Cushioned 2.2 mm Flex Grip provides comfort in hands
- Concave end cap
 - Certification: USSSA 1.15 BPF



NEW

ADV 360™ -11 2-Piece Composite	2½	YBB23ADV11	27/16	28/17	29/18	30/19	31/20
--	----	------------	-------	-------	-------	-------	-------

NEW

ADV 360™ -10 2-Piece Composite	2½	YBB23ADV10	28/18	29/19	30/20	31/21	32/22
--	----	------------	-------	-------	-------	-------	-------

NEW

ADV 360™ -8 2-Piece Composite	2½	YBB23ADV8	30/22	31/23	32/24
---	----	-----------	-------	-------	-------

NEW

ADV 360™ -5 2-Piece Composite	2½	YBB23ADV5	30/25	31/26	32/27
---	----	-----------	-------	-------	-------

- Launch Comp™ Technology – Delivers a bigger barrel contour with a massive sweet spot, combined with high performance straight out of the wrapper
 - iSo 2-Piece CXN™ – Isolates the handle from the barrel, using Nitrocell™ foam to reduce vibration, while creating a stiff feel to transfer more energy back into the ball at contact
 - Power Boost™ “Soft Knob” Technology – Provides hitters with more leverage, while reducing vibration and improving comfort for the bottom hand
- DFS™ Carbon Handle – Dynamic Feel System™, a stiff composite handle design, gives a more solid feel at contact with zero vibration
 - Speed Cap™ provides a more flexible and responsive barrel
 - Flow-Tack™ Grip – Easton's most premium grip provides the ultimate combination of cushion and tack in a tri-color design
 - Certification: USA Baseball



NEW

ADV1™ -12 1-Piece Composite	2½	YBB23ADV12	27/15	28/16	29/17	30/18
---------------------------------------	----	------------	-------	-------	-------	-------

- Launch Comp™ Technology – Delivers a bigger barrel contour with a massive sweet spot, combined with high performance straight out of the wrapper
 - The Carbon Zero Handle is built from 90% carbon fiber and constructed with a zero-degree layup, creating an extra stiff handle for almost zero vibration and an ultra-solid feel
- Speed Cap™ provides a more flexible and responsive barrel with a natural sound on impact
 - Flow-Tack™ Grip – Easton's most-premium grip provides the ultimate combination of cushion and tack in a tri-color design
 - Certification: USA Baseball



NEW

Alpha ALX™ -11 1-Piece Aluminum	2½	YBB23AL11	27/16	28/17	29/18	30/19	31/20
---	----	-----------	-------	-------	-------	-------	-------

NEW

Alpha ALX™ -8 1-Piece Aluminum	2½	YBB23AL8	30/22	31/23	32/24
--	----	----------	-------	-------	-------

- R5™ Alloy – Designed with a lightweight, high-performing alloy, to give you a high barrel response and great durability
 - Ultra-Lite Barrel Construction provides a lighter swing weight in order to provide more bat speed and control through the zone
- Flow-Tack™ Grip – Easton's most premium grip provides the ultimate combination of cushion and tack in a tri-color design
 - Certification: USA Baseball



Speed™ Comp -13 1-Piece Composite	2½	YBB22SPC13	26/13	27/14	28/15	29/16	30/17
---	----	------------	-------	-------	-------	-------	-------

NEW

Speed™ Comp -10 1-Piece Composite	2½	YBB23SPC10	27/17	28/18	29/19	30/20	31/21
---	----	------------	-------	-------	-------	-------	-------

- Engineered with Hyperlite™ Composite, Easton's lightest composite material, for the fastest swinging youth bat in the game
 - The Carbon Zero Handle is built from 90% carbon fiber and constructed with a zero-degree layup, creating an extra-stiff handle for almost zero vibration and an ultra-solid feel
- Speed Cap™ provides a more flexible and responsive barrel
 - Hyperlite™ Composite Swing Weight – Allows for the most speed behind the ball at contact
 - Cushioned 2.2mm Flex Grip provides comfort in hands
 - Certification: USA Baseball



Reflex™ -12 1-Piece Aluminum	BIG BARREL	YBB21REF12	26/14	27/15	28/16	29/17	30/18
<div><div>• Lightweight and durable ALX100™ Performance Alloy Construction</div><div>• Cushioned 2.2mm Flex Grip provides comfort in hands</div></div> <div><div>• Concave end cap</div><div>• Certification: USA Baseball</div></div>							



Quantum™ -11 1-Piece Aluminum	BIG BARREL	YBB21QUAN11	26/15	27/16	28/17	29/18	30/19	31/20
<div><div>• Lightweight and durable ALX100™ Performance Alloy Construction</div><div>• Cushioned 2.2mm Flex Grip provides comfort in hands</div></div> <div><div>• Concave end cap</div><div>• Certification: USA Baseball</div></div>								



Quantum™ -5 1-Piece Aluminum	BIG BARREL	YBB21QUAN5	30/25	31/26	32/27
<div><div>• Lightweight and durable ALX100™ Performance Alloy Construction</div><div>• Cushioned 2.2mm Flex Grip provides comfort in hands</div></div> <div><div>• Concave end cap</div><div>• Certification: USA Baseball</div></div>					



Speed™ -10 1-Piece Aluminum	BIG BARREL	YBB22SPD10	26/16	27/17	28/18	29/19	30/20	31/21	32/22
<div><div>• Lightweight and durable ALX50™ Alloy Construction</div><div>• Cushioned 2.2mm Flex Grip provides comfort in hands</div></div> <div><div>• Concave end cap</div><div>• Certification: USA Baseball</div></div>									



Typhoon™ -12 1-Piece Aluminum	SMALL BARREL	YSB22TY12	26/14	27/15	28/16	29/17	30/18	31/19
<div><div>• Lightweight and durable ALX100™ Performance Alloy Construction</div><div>• Cushioned All-Sports Grip provides comfort in hands</div></div> <div><div>• Concave end cap</div><div>• Certification: USA Baseball</div></div>								



Havoc™ -10 1-Piece Aluminum	SMALL BARREL	YSB22HAV10	26/16	27/17	28/18	29/29	30/20	31/21
<div><div>• Lightweight and durable ALX50™ Alloy Construction</div><div>• Cushioned 2.2mm Flex Grip provides comfort in hands</div></div> <div><div>• Concave end cap</div><div>• Certification: USA Baseball</div></div>								



ADV™ Tee Ball -13 1-Piece Composite	BIG BARREL	TB22ADV13	24/11	25/12	26/13
<div><div>• One-piece composite design with rolled end</div><div>• Engineered with Hyperlite™ Composite, Easton's lightest composite material, for an extremely balanced swing weight</div></div> <div><div>• All-Sports Grip provides comfort</div><div>• Certification: USA Baseball (Only For Use With Approved Tee Balls)</div></div>					



NEW

Alpha ALX™ Tee Ball -11 1-Piece Aluminum	BIG BARREL	TB23AL11	24/13	25/14	26/15
<div><div>• One-piece big barrel design with concave end cap</div><div>• Lightweight and durable ALX100™ Performance Alloy Construction</div></div> <div><div>• All-Sports Grip provides comfort</div><div>• Certification: USA Baseball (Only for Use with Approved Tee Balls)</div></div>					



NEW

Quantum™ Tee Ball -10 1-Piece Aluminum	SMALL BARREL	TB23QUAN10	24/14	25/15	26/16
<div><div>• One-piece balanced design with rolled end</div><div>• Lightweight and durable ALX50™ Alloy Construction</div></div> <div><div>• All-Sports Grip provides comfort</div><div>• Certification: USA Baseball (Only For Use With Approved Tee Balls)</div></div>					

FASTPITCH BATS



MORE HITS.
MORE HOMERS.
MORE TITLES.

THAN ANY OTHER BRAND
IN WCWS HISTORY.

#1 BAT IN WOMEN'S COLLEGE WORLD SERIES® HISTORY CLAIM BASED ON WOMEN'S COLLEGE WORLD SERIES DATA (TITLES, AT-BATS, HITS AND HOME RUNS) AS REPORTED BY NCAA®, TOGETHER WITH DATA FROM EASTON DIAMOND SPORTS, LLC.

UNLIMITED GHOST UNLIMITED UNLIMITED



SONICCOMP MAX

Easton's highest-performing composite material, resulting in maximum performance with the lowest barrel compression and iconic sound heard across all fields.

DOUBLE EXT BARREL

1" longer Double Barrel EXT design provides the highest allowable performance across an even larger hitting area, creating an even bigger sweet spot.



POWER BOOST™ SOFT KNOB TECHNOLOGY

Provides hitters with more leverage, while reducing vibration and improving comfort for the bottom hand.



VRS 1

Lightweight reverse-engineered internal connection point, where the inner barrel meets the outer barrel. Alleviates weight to further optimize performance across an even longer barrel, while also minimizing vibration on mishits.



NEW

Ghost® Unlimited -10 Evenly-Balanced Double Barrel EXT Design

FP23GHUL10 30/20 31/21 32/22 33/23 34/24

NEW

Ghost® Unlimited -9 End-Loaded Double Barrel EXT Design

FP23GHUL9 32/23 33/24 34/25

NEW

Ghost® Unlimited -8 End-Loaded Double Barrel EXT Design

FP23GHUL8 33/25 34/26

- Double Barrel EXT – 1" longer Double Barrel EXT design provides the highest allowable performance across an even larger hitting area, creating an even bigger sweet spot
- Sonic Comp™ Max – Easton's highest-performing, even more durable composite, resulting in maximum performance with the lowest barrel compression and iconic sound heard across all fields
- VRS1 – Lightweight reverse-engineered internal connection point, where the inner barrel meets the outer barrel, alleviating weight to further optimize performance across an even longer barrel, while also minimizing vibration on mishits

- Power Boost™ Soft Knob Technology – Provides hitters with more leverage, while reducing vibration and improving comfort for the bottom hand
- Flow-Tack™ Grip – Easton's most-premium grip provides the ultimate combination of cushion and tack.
- Certification: USA, USSSA (FASTPITCH ONLY), NSA, ISA, WBSC

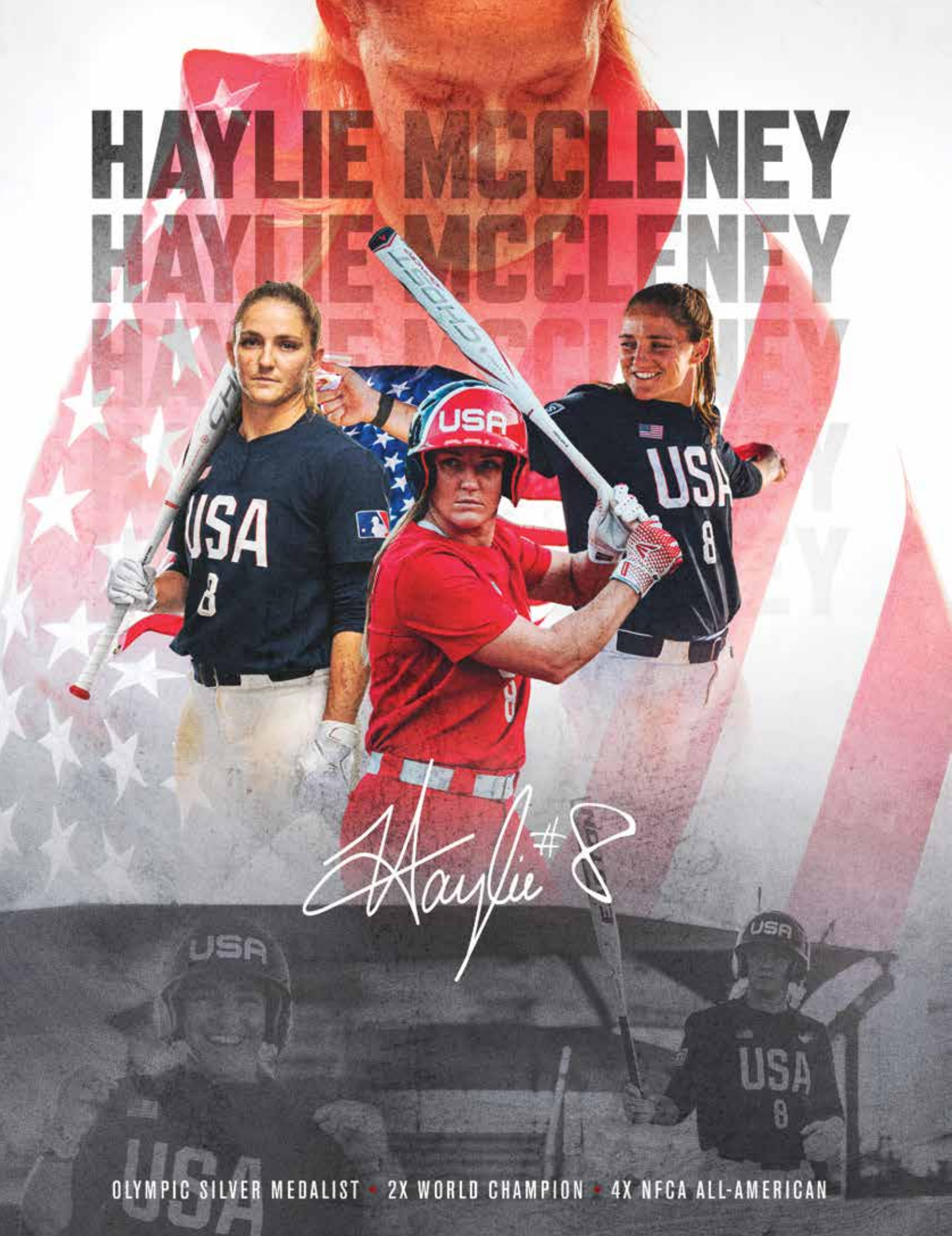

HAYLIE MCCLENEY
HAYLIE MCCLENEY
HAYLIE MCCLENEY

Haylie #8

OLYMPIC SILVER MEDALIST • 2X WORLD CHAMPION • 4X NFCA ALL-AMERICAN

ADVANCED GHOST ADVANCED ADVANCED



SONICCOMP MAX

Easton's highest-performing, even more durable composite, resulting in maximum performance with the lowest barrel compression and iconic sound heard across all fields.

DOUBLE BARREL 2

Second-generation Double Barrel construction combines a lighter inner barrel with a stronger outer barrel, creating the lowest compression in the game for more barrel flex and even higher performance.



POWER BOOST™ SOFT KNOB TECHNOLOGY

Provides hitters with more leverage, while reducing vibration and improving comfort for the bottom hand.



CONNEXION EVOLUTION™

Separates the handle from the barrel with the perfect amount of forgiveness, eliminating all vibration and creating the best-feeling, two-piece bat Easton has ever made.



Ghost® Advanced -11 Evenly-Balanced Double Barrel 2 Design	FP22GHAD11	29/18	30/19	31/20	32/21	33/22
Ghost® Advanced -10 Evenly-Balanced Double Barrel 2 Design	FP22GHAD10	30/20	31/21	32/22	33/23	34/24
Ghost® Advanced -9 End-Loaded Double Barrel 2 Design	FP22GHAD9	32/23	33/24	34/25		
Ghost® Advanced -8 End-Loaded Double Barrel 2 Design	FP22GHAD8	33/25	34/26			

- Patented Double Barrel 2 Design – Second-generation Double Barrel construction combines a lighter inner barrel with a stronger outer barrel, creating the lowest compression in the game for more barrel flex and even higher performance
- Sonic Comp™Max – Easton's highest-performing, even more durable composite, resulting in maximum performance with the lowest barrel compression and iconic sound heard across all fields
- Power Boost™ "Soft Knob" Technology – Provides hitters more leverage and power potential, while reducing vibration and improving comfort for the bottom hand
- Two-piece Connexion Evolution™ separates the handle from the barrel with the perfect amount of forgiveness, eliminating all vibration and creating the best-feeling, two-piece bat Easton has ever made
- Ultra-thin 29/32" handle with 1.8mm cushioned grip
- Certification: USA, USSSA (FASTPITCH ONLY), NSA, ISA, WBSC



AVAILABLE JAN 2023

NEW

Ghost® -11 Evenly-Balanced Double Barrel Design	FP23GH11	29/18	30/19	31/20	32/21	33/22
NEW						

Ghost® -10 Evenly-Balanced Double Barrel Design	FP23GH10	30/20	31/21	32/22	33/23	34/24
NEW						

Ghost® -9 End-Loaded Double Barrel Design	FP23GH9	32/23	33/24	34/25
NEW				

Ghost® -8 End-Loaded Double Barrel Design	FP23GH8	33/25	34/26
<div><div><ul style="list-style-type: none">Patented Double Barrel construction provides the best pop, feel and sound with a massive sweet spotSonic Comp™ – High-performing, more durable composite, resulting in the lowest barrel compression with an iconic sound heard on all fields</div><div><ul style="list-style-type: none">ConneXion™ – ConneXion™ Technology optimizes a more 'stiff' barrel flex and maximizes energy transfer while eliminating vibrationUltra-thin 29/32" handle with 1.8mm cushioned gripCertification: USA, USSSA (FASTPITCH ONLY), NSA, ISA, WBSC</div></div>			



AVAILABLE THRU DEC 2022

Ghost® -11 Evenly-Balanced Double Barrel Design	FP22GH11	29/18	30/19	31/20	32/21	33/22
NEW						

Ghost® -10 Evenly-Balanced Double Barrel Design	FP22GH10	30/20	31/21	32/22	33/23	34/24
NEW						

Ghost® -9 End-Loaded Double Barrel Design	FP22GH9	32/23	33/24	34/25
NEW				

Ghost® -8 End-Loaded Double Barrel Design	FP22GH8	33/25	34/26
<div><div><ul style="list-style-type: none">Patented Double Barrel construction provides the best pop, feel and sound with a massive sweet spotSonic Comp™ – High-performing, more durable composite, resulting in the lowest barrel compression with an iconic sound heard on all fields</div><div><ul style="list-style-type: none">ConneXion™ – ConneXion™ Technology optimizes a more 'stiff' barrel flex and maximizes energy transfer while eliminating vibrationUltra-thin 29/32" handle with 1.8mm cushioned gripCertification: USA, USSSA (FASTPITCH ONLY), NSA, ISA, WBSC</div></div>			



Fire Fly™ -12 Evenly-Balanced 2-Piece Composite Design	FP22FF12	28/16	29/17	30/18	31/19	32/20
<div><div><ul style="list-style-type: none">Seamless Carbon Construction runs the length of the barrel, providing uniform strength and perfectly tuned max performance for a softer, more flexible barrel right out of the wrapperTwo-piece ConneXion+™ Technology features Nitrocell™ foam, creating a lighter and better-feeling connection between handle and barrelComputer-controlled Precision Molding Technology produces an ultra-consistent, lightweight wall for optimal performance in every swing</div><div><ul style="list-style-type: none">Evenly-balanced swing weight provides optimized balance point for fast swing speedUltra-thin 29/32" handle with 1.8mm cushioned gripCertification: USA, USSSA (FASTPITCH ONLY), NSA, ISA, WBSC</div></div>						



Ghost® Youth -11 1-Piece Aluminum	FP22GHY11	26/15	27/16	28/17	29/18	30/19	31/20
<div><div><ul style="list-style-type: none">ALX50™ Alloy Construction for extended durabilityUltra-thin 29/32" handle with All-Sports GripCertification: USA, USSSA (FASTPITCH ONLY), NSA, ISA, WBSC</div></div>							



Crystal™ -13 1-Piece Aluminum	FP22CRY	28/15	29/16	30/17	31/18	32/19	33/20
<ul style="list-style-type: none">ALX100™ Alloy for fast swing speedUltra-thin 29/32" handle with All-Sports Grip and concave end cap <ul style="list-style-type: none">Certification: USA, USSSA (FASTPITCH ONLY), NSA, ISA, WBSC							



Sapphire™ -12 1-Piece Aluminum	FP22SAP	28/16	29/17	30/18	31/19	32/20	33/21
<ul style="list-style-type: none">ALX100™ Alloy for fast swing speedUltra-thin 29/32" handle with All-Sports Grip and concave end cap <ul style="list-style-type: none">Certification: USA, USSSA (FASTPITCH ONLY), NSA, ISA, WBSC							



Amethyst™ -11 1-Piece Aluminum	FP22AMY	27/16	28/17	29/18	30/19	31/20	32/21	33/22
<ul style="list-style-type: none">ALX50™ Alloy Construction for extended durabilityUltra-thin 29/32" handle with All-Sports Grip and concave end cap <ul style="list-style-type: none">Certification: USA, USSSA (FASTPITCH ONLY), NSA, ISA, WBSC								



Topaz™ -10 1-Piece Aluminum	FP22TPZ	28/18	29/19	30/20	31/21	32/22	33/23
<ul style="list-style-type: none">ALX50™ Alloy Construction for extended durabilityUltra-thin 29/32" handle with All-Sports Grip and concave end cap <ul style="list-style-type: none">Certification: USA, USSSA (FASTPITCH ONLY), NSA, ISA, WBSC							



Pink Sapphire™ -10 1-Piece Aluminum	FP22PSA	24/14	25/15	26/16	27/17	28/18	29/19	30/20
<ul style="list-style-type: none">ALX50™ Alloy Construction for extended durabilityUltra-thin 29/32" handle with All-Sports Grip and concave end cap <ul style="list-style-type: none">Certification: USA, USSSA (FASTPITCH ONLY), NSA, ISA, WBSC								



Ronin 240 Alloy 1-Piece Balanced Aluminum	SP21RA240	34/26	34/27
<ul style="list-style-type: none">ATAC Alloy™ – The most premium alloy in Easton's product line, allowing for the thinnest barrel walls in order to maximize the barrel performanceBarrel: 12" <ul style="list-style-type: none">Cushioned 2.2mm Flex Grip provides comfort in handsCertification: USA, WBSC, USSSA (SLOWPITCH ONLY), NSA, ISA			



Rival 1-Piece Loaded Aluminum	SP21RV	34/26	34/27	34/28
<ul style="list-style-type: none">Lightweight and durable ALX50™ Alloy ConstructionBarrel: 12" <ul style="list-style-type: none">Cushioned All-Sports Grip provides comfort in handsCertification: USA, WBSC, USSSA (SLOWPITCH ONLY), NSA, ISA				



Rebel 1-Piece Loaded Aluminum	SP21RB	33/26	34/28	34/30
<ul style="list-style-type: none">Lightweight and durable ALX50™ Alloy ConstructionBarrel: 12" <ul style="list-style-type: none">Cushioned All-Sports Grip provides comfort in handsCertification: USA, WBSC, USSSA (SLOWPITCH ONLY), NSA, ISA				



Hammer 1-Piece Loaded Aluminum	SP21HM	32/25	33/26	34/28
<ul style="list-style-type: none">Lightweight and durable ALX50™ Alloy ConstructionBarrel: 12" <ul style="list-style-type: none">Cushioned All-Sports Grip provides comfort in handsCertification: USA, WBSC, USSSA (SLOWPITCH ONLY), NSA, ISA				



Professional Collection Kip

- Handcrafted with lightweight, tight-grained, premium Japanese Reserve Kip leather
- Kip palm lining and finger stalls for supple feel
- Kip binding and rolled welting allow for quick break-in and a custom formed pocket
- Ideal Fit System
 - Loopless thumb channel for a more comfortable and secure fit
 - Laceless palm lining for a butter-smooth feel
 - Repositioned pinkie loop allows for two fingers in the pinkie stall
- Professional-grade USA-tanned rawhide lace, tested to a tensile strength of 100 lbs.
- Breathable and water resistant Ax® Suede microfiber wrist liner



PCK-M21
11.5" Neutral Infield Pattern
I-Web RHT



PCK-D32B
11.75" Deep Infield Pattern
Braided Single Post Web RHT



PCK-D45
12" Deep Pitcher Pattern
2-Piece Solid Web RHT/LHT



PCK-L73
12.75" Outfield Pattern
H-Web RHT/LHT



PCK-H40
34" Catcher's Mitt
1-Piece Solid Web RHT



Professional Collection Hybrid

- Hybrid Construction – Durable USA chrome-tanned Horween™ steerhide leather palm and lining, combined with a lightweight Japanese-tanned Professional Reserve steer hide shell back
- Professional grade USA-tanned rawhide lace, tested to a tensile strength of 100 lbs.
- Rolled leather welting allows for quick break-in and a custom formed pocket
- Steer hide binding, for increased durability
- Repositioned pinkie loop allows for two fingers in the pinkie stall
- Luxurious sheep wool shearling fur wrist liner



PCH-M21
11.5" Neutral Infield Pattern
I-Web RHT



PCH-M31
11.75" Neutral Infield Pattern
I-Web RHT



PCH-C32
11.75" Neutral Infield Pattern
Single Post Web RHT



PCH-C43
12" Neutral Infield Pattern
H-Web RHT



PCH-D35
11.75" Deep Pitcher Pattern
2-Piece Solid Web RHT/LHT



PCH-L73
12.75" Outfield Pattern
H-Web RHT/LHT



PCH-L710
12.75" Outfield Pattern
Six-Finger Trap Web RHT/LHT



PCH-K70B
12.75" First Base Mitt
Braided Single Post Web RHT/LHT



PCH-H35
33.5" Catcher's Mitt
1-Piece Solid Web RHT



Flagship™ Series

- Diamond Pro Steer™ leather shell
- Classic cowhide palm lining and finger stalls, for maximum comfort and feel
- Professional-grade USA-tanned rawhide lace, tested to a tensile strength of 100 lbs.
- Steer hide binding, for increased durability
- Repositioned pinkie loop allows for two fingers in the pinkie stall
- Luxurious sheep wool shearling fur wrist liner
- Built with the Professional Collection patterns



FS-M21
11.5" Neutral Infield Pattern

I-Web | RHT



FS-D32B
11.75" Deep Infield Pattern

Braided Single Post Web | RHT



FS-D33
11.75" Deep Infield Pattern

H-Web | RHT



FS-D45
12" Deep Pitcher Pattern

2-Piece Solid Web | RHT/LHT



FS-L73
12.75" Outfield Pattern

H-Web | RHT/LHT



FS-J70
12.75" First Base Mitt

Dual Bar Web | RHT/LHT



FS-H35
33.5" Catcher's Mitt

1-Piece Solid Web | RHT



NEW

Tournament Elite Series

- Transitional size patterns designed for the 14U player
- Game-ready oil-tanned cowhide leather shell
- Full grain leather palm lining for comfort and durability
- Professional grade rawhide lace
- Ideal Fit System
 - Pro-style open back with an easy, on-the-fly, adjustable custom fit
 - Repositioned pinkie loop allows for two fingers in the pinkie stall
- Soft micro-fiber wrist lining with foam backing
- Professional style embroidered Screamin' E and Easton logos



NEW

TEB115I
11.5" Pattern

I-Web | RHT



NEW

TEB115H
11.5" Pattern

H-Web | RHT



NEW

TEB115SP
11.5" Pattern

Braided Single Post Web | RHT



NEW

TEB3125
12.5" First Base Mitt

Braided Single Post Web | RHT/LHT



NEW

TEB2325
32.5" Catcher's Mitt

1-Piece Solid Web | RHT

NEW

Future Elite Series

- Youth patterns designed for the 11U player
 - Flex Notch™ closure system makes the glove easy to squeeze
 - Game-Ready full grain leather shell
 - Durable genuine rawhide lace
 - Super soft palm lining
- Ideal Fit System
 - Pro style open back with an easy, on-the-fly, adjustable custom fit
 - Extended finger gussets for a more secure fit and better leverage
 - Repositioned pinkie loop allows for two fingers in the pinkie stall
 - Professional style embroidered Screamin' E and Easton logos



NEW

FE11

11" Youth Pattern

I-Web	RHT/LHT
Red/White	



NEW

FE11

11" Youth Pattern

I-Web	RHT/LHT
Carmel/Black	



NEW

FE11

11" Youth Pattern

I-Web	RHT/LHT
Royal/White	



NEW

FE11

11" Youth Pattern

I-Web	RHT/LHT
Navy/White	



NEW

FE11

11" Youth Pattern

I-Web	RHT/LHT
Navy/Red	



NEW

FE11

11" Youth Pattern

I-Web	RHT/LHT
Navy/Orange	



NEW

FE11

11" Youth Pattern

I-Web	RHT/LHT
Black/White	



NEW

FE11

11" Youth Pattern

I-Web	RHT/LHT
Black/Yellow	



NEW

FE11

11" Youth Pattern

I-Web	RHT/LHT
Grey/Green	



NEW

FE11

11" Youth Pattern

I-Web	RHT/LHT
Black/Orange	



NEW

FE11

11" Youth Pattern

I-Web	RHT/LHT
Royal/Red	



NEW

FE11

11" Youth Pattern

I-Web	RHT/LHT
Grey/Brown	



NEW

FE2325

32.5" Youth Catcher's Mitt

1-Piece Solid Web	RHT/LHT
Black/Caramel	



Professional Youth Series

- Youth patterns designed for the 8U player
- Soft, genuine pigskin leather combined with an embossed Hyperlite™ synthetic
- Flex Notch™ closure system makes the glove easy to squeeze
- Super soft palm lining
- Extended finger gussets, for better fit and more leverage
- Professional-style embroidered Easton and Screamin' E logos



PY10BR

10' Youth Pattern

I-Web	RHT/LHT
Black/Red	



PY10CB

10' Youth Pattern

I-Web	RHT/LHT
Carmel/Black	



PY10BG

10' Youth Pattern

I-Web	RHT/LHT
Black/Grey/Optic	



PY10USA

10' Youth Pattern

I-Web	RHT/LHT
Navy/White/Red	

The advertisement features three female players: Morgan Stuart, Jen Schroeder, and Haylie McCleney. They are standing in front of a large graphic that includes their names and signatures. Morgan Stuart is on the left, Jen Schroeder is in the center holding a glove, and Haylie McCleney is on the right. The background is a mix of blue and purple with a large yellow star. The Easton Professional Signature Series logo is prominently displayed in the center.

Professional Collection Fastpitch Series

- Fastpitch-specific patterns designed for smaller hands and the fastpitch softball game
- Premium Reserve™ USA steer hide leather
- Quantum Closure System™ adjustable open back for a secure fit
- Professional-grade USA-tanned rawhide lace, tested to a tensile strength of 100 lbs.
- Classic cowhide palm lining, for maximum comfort and feel
- Rolled leather welting provides a durable shape and improves break-in time
- Steer hide binding, for increased durability
- Moisture-wicking wrist lining pad keeps players cool and dry



PCFP115
11.5" Fastpitch Infield Pattern
I-Web | RHT

PCFP1175
11.75" Fastpitch Infield Pattern
Braided Single Post Web | RHT

PCFP12
12" Fastpitch Pitcher/Infield Pattern
Split-Woven Web | RHT/LHT



PCFP125
12.5" Fastpitch Pitcher/Infield Pattern
Woven Web | RHT/LHT

PCFP1275
12.75" Fastpitch Outfield Pattern
H-Web | RHT/LHT

PCFP313
32" Fastpitch First Base Mitt
Dual-Bar Single Post Web | RHT/LHT

PCFP234
34" Fastpitch Catcher's Mitt
H-Web | RHT

Professional Collection Signature Series

- Fastpitch-specific patterns, designed in collaboration with Jen Schroeder, Morgan Stuart and Haylie McCleney
- Premium Reserve™ USA steer hide leather
- Professional-grade rawhide lace, tested to a tensile strength of 100 lbs.
- Classic cowhide palm lining, for maximum comfort and feel
- Rolled leather welting provides a durable shape and improves break-in time
- Steer hide binding, for increased durability
- Breathable and water-resistant Ax® Suede microfiber wrist liner



RUDI-2020
34" Fastpitch Catcher's Mitt
2-Piece Solid Web | RHT/LHT
Jen Schroeder



MJS1878
11.75" Fastpitch Infield Pattern
Single Post Web | RHT
Morgan Stuart



HM8136
12.75" Fastpitch Outfield Pattern
Grip-T Trap Web | RHT/LHT
Haylie McCleney

Jen Schroeder & Morgan Stuart Elite Fastpitch Series

- Fastpitch-specific patterns, designed in collaboration with Jen Schroeder and Morgan Stuart
- Game-ready Diamond Pro Steerhide leather
- Quantum Closure System™ adjustable open back for a secure fit

- Flex Notch™ Closure System makes the glove easy to squeeze
- Supple leather lining, for added comfort and feel
- Rawhide lace adds durability to the pocket and web
- Rolled welting improves break-in time



MYWHY-29
33" Fastpitch Catcher's Mitt
Two-Piece Solid Web | RHT/LHT



MYWHY-ME
11.5" Fastpitch Infield Pattern
Single Post Web | RHT/LHT



NEW

Groundwork Training Series

- Training gloves for fastpitch softball and designed in collaboration with Morgan Stuart, the authority in softball defensive training
- The perfect training tools for fast hands and quick transfers
- Specifically designed for fastpitch softball players and a smaller, female hand
- Soft tumbled full grain leather for easy break-in
- Professional grade rawhide lace
- Quantum Closure System™ adjustable open back for a secure fit



NEW

GW10T

10" Training Glove

I-Web RHT/LHT



NEW

GW295DT

29.5" Donut Training Glove

Ambidextrous
Fits both right-handed and left-handed throwers



NEW

GW1HT

1-Hand Training Glove

Mini I-Web RHT/LHT



NEW

Ghost™ NX Fastpitch Series

- Fastpitch-specific patterns designed for smaller hands and the fastpitch softball game
- Game Ready Diamond Pro Steer™ USA leather
- Flex Notch™ Closure System make the glove easy to squeeze
- Quantum Closure System™ adjustable open back for a secure fit
- Ax® Suede microfiber lining for comfort and durability
- Professional-grade silver metallic rawhide lace
- Rolled leather welting provides a durable shape and improves break-in time



NEW

GNXFP1175

11.75" Fastpitch Infield Pattern

Braided Single Post Web RHT



NEW

GNXFP12

12" Fastpitch Pitcher / Infield Pattern

Split Woven Web RHT/LHT



NEW

GNXFP125

12.5" Fastpitch Pitcher / Outfield Pattern

Woven Web RHT/LHT



NEW

GNXFP1275

12.75" Fastpitch Outfield Pattern

H-Web RHT/LHT



NEW

GNXFP313

13" Fastpitch First Base Mitt

Single Post Web RHT/LHT



NEW

GNXFP234

34" Fastpitch Catcher's Mitt

H-Web RHT

Fundamental Fastpitch Series

-
- Two Easton baseball gloves are shown against a white background. The glove on the left is dark grey with white lacing and stitching. The word 'EASTON' is printed in white on the back of the hand, and 'FUNDAMENTAL' is printed in white on the palm. The glove on the right is light grey with dark grey lacing and stitching. The word 'EASTON' is printed in dark green on the back of the hand. Both gloves have a woven pattern on the back of the hand and a wrist strap.



Ghost™ Flex Youth Series

- EASTON -**
GHOST
- FLEX -



Two baseball gloves are shown side-by-side. The glove on the left is black with white lacing and a white 'EASTON' logo on the back. The glove on the right is grey with black lacing and a black 'EASTON' logo on the back. Both gloves have a white wristband with black lacing.

GFY12CB 12" Youth Fastpitch Pattern	
Arched H-Web	RHT/LHT
Grey/White/Carolina Blue	

Professional Collection Slowpitch Series

- Softball-specific patterns designed with a wider heel and more pocket depth
- Premium Reserve™ USA steerhide leather
- Classic cowhide palm lining and finger stalls for maximum comfort and feel
- Professional-grade USA-tanned rawhide lace tested to a tensile strength of 100 lbs.
- Quantum Closure System™ with adjustable open back for a secure fit
- Rolled welting provides a durable shape and improves break-in time
- Steer hide binding for increased durability
- Repositioned pinkie loop allows for two fingers in the pinkie stall



A pair of baseball gloves, one for the pitcher and one for the infielder, both in black and orange. The pitcher's glove is on the left and the infielder's glove is on the right. Both gloves have orange lacing and a black leather body. The pitcher's glove has a larger pocket and more orange lacing, while the infielder's glove has a smaller pocket and less orange lacing.

Two baseball gloves are shown side-by-side. The glove on the left is dark brown with orange stitching. The glove on the right is light brown with orange stitching. Both gloves have a standard baseball glove design with a webbed pocket and a wrist strap.

PCSP15	
15" Softball Pattern	
Dual Bar H-Web	RHT/LHT

Tournament Elite Slowpitch Series

- Softball-specific patterns designed with a wider heel and more pocket depth
- Diamond Pro Steer™ USA leather
- Snakeskin embossed leather accents
- Smooth cowhide palm lining for comfort and durability
- Professional grade rawhide lace
- Quantum Closure System™ with adjustable open back for a secure fit
- Rolled welting improves break-in time
- Repositioned pinkie loop allows for two fingers in the pinkie stall



TESP15

15" Softball Pattern

Dual Bar H-Web	RHT/LHT

Prime™ Slowpitch Series

- Softball-specific patterns designed with a wider heel and more pocket depth
- Game-ready oil-tanned leather palm and web
- Super soft palm lining for enhanced grip and control
- Rawhide lace adds durability to the fingers and web
- Rolled welting improves break-in time
- Repositioned pinkie loop allows for two fingers in the pinkie stall



PSP125	
12.5" Softball Pattern	
Single Post Web	RHT/LHT



PSP13	
13" Softball Pattern	
H-Web	RHT/LHT



PSP14	
14" Softball Pattern	
Dual Bar H-Web	RHT/LHT





BATTING GLOVES

Alex Bregman
Houston Infielder

Professional Collection

Adult M-XXL

- Premium-grade, digitally embossed Cabretta sheepskin-leather palm
- Smooth microfiber combined with Diamond spandex back-of-hand for the right balance of flex and support
- Comfortable neoprene cuff with a satin-woven label for player personalization
- Direct-molded Easton and chrome script Professional Collection logos



Gametime VRS™

Grey / Black Adult S-XL Youth S-L

- VRS™ palm padding reduces vibration and blisters
- Durable, smooth, goatskin palm with synthetic thumb
- Sublimated flexible four-way-stretch mesh
- Comfortable neoprene cuff with branded pull tab



Walk-Off NX™

Adult S-XL	XXL available in White / White ONLY
Youth S-L	Youth XL available in White / White ONLY

- Durable, one-piece, smooth goatskin-leather palm
- Breathable Diamond mesh combined with a durable, smooth microfiber back-of-hand for the perfect balance of flex and support
- Retro elastic cuff with Bio-Dri™ wrist liner
- Molded Easton Screamin' E logo



Black / Black
Adult
Youth



White / White
Adult
Youth



Red / Red
Adult
Youth



Navy / Navy
Adult
Youth



Royal / Royal
Adult
Youth



Stars & Stripes
Adult
Youth



Tie Dye
Adult
Youth



Caramel / Carolina Blue
Adult
Youth



Caramel / Grey
Adult



Black / Optic Yellow
Adult

Gametime

Adult S-XL	
Youth S-L	Tee Ball available in Black / Black – Synthetic Palm

- Durable, smooth, goatskin palm with synthetic thumb
- Sublimated flexible four-way-stretch mesh
- Comfortable neoprene cuff with branded pull tab



Black / Black
Adult
Youth / Tee Ball



White/ White
Adult
Youth



White / Red
Adult
Youth



White / Navy
Adult
Youth



White / Royal
Adult
Youth



White / Navy / Red
Adult
Youth



NEW

Ghost™ NX Fastpitch

Women's S-XL

- Upgraded and durable one-piece smooth goatskin leather palm
- Lycra® back-of-hand, fused with Structured-Flex Silicone for ideal fit
- Flexible, molded wrist strap with bar-tack reinforced stitching
- Elastic cuff with Bio-Dri™ wrist liner wicks away moisture
- Micro-print Ghost NX tech label and molded Easton Screamin' E logo
- Female-specific sizing



White / Silver
Women's



White / Red
Women's



White / Royal
Women's



White / Navy
Women's



Stars & Stripes
Women's



Tie Dye
Women's



White / Carolina Blue
Women's



White / Mint Green
Women's



White / Navy Turquoise
Women's

Fundamental VRS™ Fastpitch

Grey / White | Women's S-XL | Youth (Girl's) S-L

- VRS™ palm padding reduces vibration and blisters
- Lightweight and super-flexible, two-piece, synthetic palm
- Embossed Lycra® back-of-hand
- Comfortable neoprene cuff offers durable and breathable support
- Female-specific sizing



Fundamental Fastpitch

Women's S-XL | Youth (Girl's) S-L

- Lightweight and super-flexible, two-piece, synthetic palm
- Embossed Lycra® back-of-hand
- Comfortable, neoprene cuff offers durable and breathable support
- Female-specific sizing



White / White
Women's
Youth (Girl's)



White / Carolina Blue
Women's
Youth (Girl's)



White / Pink
Youth (Girl's)

BAGS



LARGE MAIN COMPARTMENT



FLAGSHIP

GLOVE COMPARTMENT



FOUR FULL-LENGTH
BAT SLEEVES



PATENT-PENDING GEAR KLIP™



WALK-OFF® NX

GHOST NX™

CATCHER'S WHEELED BAG

FLAGSHIP

NEW

Flagship Backpack

Dimensions 22" H x 13½" W x 10" D

Color Black

- Glove compartment with molded top panel keeps gloves in game-ready condition
- Large main compartment with collapsible interior shelf provides storage options
- Patent-pending Gear Klip™ on external sides hold cleats, ball gloves, batting gloves or other gear
- Four full-length bat sleeves protect bats in transit to and from the field
- External USB port offers a convenient charging option for your electronics at the field, battery not included
- Expandable mesh pockets accommodate oversized water bottles and more
- One external and one internal personal pocket keeps valuables secure
- Long-lasting YKK® zipper used on main compartment
- Fence hook tucks away when not in use
- Padded back and shoulder straps for comfort





UPDATED

Walk-Off® NX Backpack

Dimensions	21" H x 13" W x 10½" D
------------	------------------------

- Extra-wide mouth opening provides easy access to main compartment
- Unique hex-grid tarpaulin helmet holder allows for external storage, more space for equipment inside the bag and additional dry time for the helmet
- Patent-pending Gear Klip™ on external sides hold cleats, ball gloves, batting gloves or other gear
- Two full-length bat sleeves protect bats in travel to and from the field
- Expandable mesh pockets accommodate oversized water bottles and more
- Front personal pocket keeps valuables within reach, but out of sight
- Long-lasting YKK® zipper used on main compartment
- Fence hook tucks away when not in use
- Padded back and shoulder straps for comfort
- Main opening flap designed for team embroidery
- Removable top panel for team logo embroidery



Black Charcoal White



Red Orange Green Navy Royal Carolina Blue Purple Maroon Stars & Stripes

UPDATED

Ghost™ NX Fastpitch Backpack

Dimensions	20" H x 12½" W x 10" D
------------	------------------------

- Extra-wide mouth opening of main compartment provides easy access to your gear
- Metallic printed helmet holder allows for external storage, more space for equipment inside the bag and dry time for the helmet
- Patent-pending Gear Klip™ on external sides hold cleats, ball gloves, batting gloves or other gear
- Two full-length bat sleeves protect bats in travel to and from the field
- Expandable mesh pockets accommodate oversized water bottles and more
- Front personal pocket keeps valuables within reach, but out of sight
- Increased zipper size on main compartment, ensuring strength and durability
- Fence hook tucks away when not in use
- Female-specific padded back and shoulder straps for comfort
- Main opening flap designed for team embroidery
- Removable top panel for team logo embroidery



Black Charcoal White



Red Navy Royal Carolina Blue Purple Stars & Stripes

Reflex Backpack

Dimensions | 20½" H x 13" W x 12" D

- Spacious main compartment holds helmet, ball glove, cleats and more
- Top-loading main compartment allows for easy gear access
- Two full-length bat sleeves protect bats in travel to and from the field
- Expandable mesh pockets accommodate oversized water bottles and more
- Front personal pocket is fully removable for team embroidery
- Side webbing straps act as loops for hanging batting gloves
- Additional personal pocket keeps valuables within reach, but out of sight
- Fence hook tucks away when not in use
- Padded back and shoulder straps for comfort



Game Ready™ Youth Backpack

Dimensions | 16" H x 12" W x 8" D

- Storage in main compartment to fit helmet and glove
- Padded back and shoulder straps for comfort
- Two mesh pockets for bats or water bottles
- Front pocket for personal items
- Fence hook and custom rubber zipper pulls

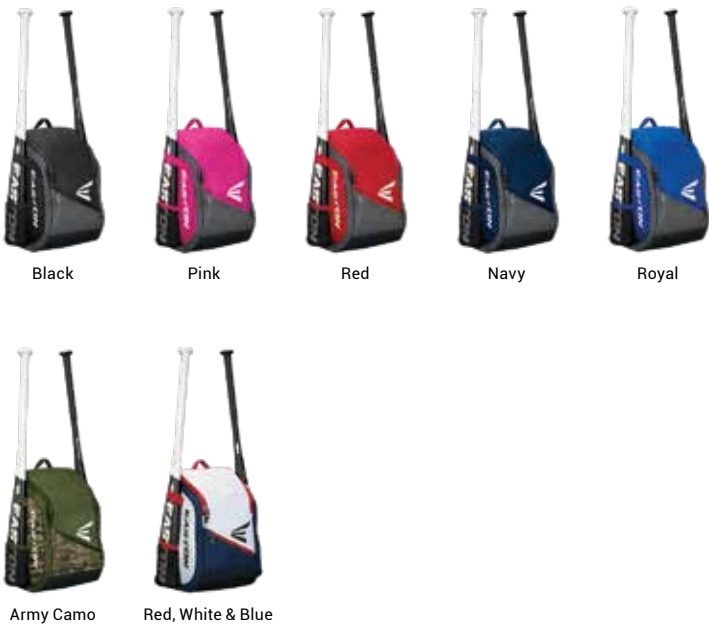

Game Ready™ Backpack

Dimensions | 20½" H x 13½" W x 8½" D

- Vented main compartment
- Two mesh pockets for bats or water bottles
- Front pocket for personal items
- Vented shoe compartment
- Padded back and shoulder straps for comfort
- Fence hook and custom rubber zipper pulls



E50BP™

Dimensions | 18" H x 12" W x 7" D

- Fence hook for dugout functionality
- Front pocket for personal items
- Padded shoulder straps
- Side pockets for bats or water bottles



Jen Schro Catcher's Backpack

Dimensions	24" H x 14" W x 10" D
Color	White

- Designed in conjunction with Jen Schro, the premier fastpitch catching coach
- White colorway, as designed by Jen, includes lining with her inspirational quotes
- Vented main compartment to fit catcher's gear
- Interior shelf in main compartment to organize equipment
- Vented shoe compartment
- Two fully lined bat sleeves
- External strap with quick-release buckle for gloves or helmet
- Side mesh sleeves for leg guards which fold and close flat when not in use
- External strap and buckle for attaching helmet or ball glove
- Fence hook and custom rubber zipper pulls



E610CBP™ Catcher's Backpack

Dimensions	25" H x 15" W x 10" D
Color	Black

- Vented main compartment to fit catcher's gear
- Interior shelf in main compartment to organize equipment
- Separate vented shoe compartment
- Two fully-lined bat sleeves
- Side mesh sleeves for leg guards which fold and close flat when not in use
- External strap and buckle for attaching helmet or ball glove
- Fence hook and custom rubber zipper pulls



Black



Stars & Stripes

NEW COLOR

Catcher's Wheeled Bag

Dimensions	28½" L x 16" W x12" H
------------	-----------------------

- Rigid bottom and back panels with telescopic handle
- Two expandable side sleeves for leg guards
- Three mesh-vented compartments for breathability
- Felt-lined personal pocket for personal items
- Two internal detachable shelves for organization
- Two fully lined bat sleeves with integrated fence hooks
- Rugged inline wheels
- External strap with quick-release buckle for gloves or helmet
- Internal mesh pocket with hook and loop for batting gloves
- Small removable bag for personal items
- Jen Schro edition designed in conjunction with the premier fastpitch catching coach



White
Jen Schro



Black



Charcoal



Stars & Stripes
NEW COLOR





NEW

Wheelhouse Pro

Dimensions	38" L x 16" W x 14" D
Color	Black

- Top of the line wheeled equipment bag that meets the demands of tournament travel
- Premium telescopic handle for solid transporation
- Large mouth opening provides easy access to main compartment
- Center padded compartment fits up to six bats
- Top vented compartment is ideal for a helmet, ball glove or cleats
- Front and side gusseted compartments provide a multitude of storage options
- Two felt-lined side pockets with fence hooks for dugout functionality
- Two-piece molded base and back panel allows the bag to stand upright and protects the bottom of the bag
- Long lasting YKK® zippers on main compartment
- Rugged inline wheels



Dugout Wheeled Bag

Dimensions	38" L x 14" W x13" D
------------	----------------------

- Durable equipment wheeled bag with a spacious interior
- Large mouth opening provides easy access to main compartment
- Center-padded compartment fits up to five bats
- Top compartment makes for convenient helmet or ball glove storage
- Panel from top compartment detaches easily for embroidery
- One Internally gusseted side pocket
- One large personal front pocket for organization
- One-piece molded base allows bag to stand upright and protects the bottom of the bag
- Long-lasting YKK® zippers on main compartment
- Rugged inline wheels



Black

Red

Navy

Royal

Octane Wheeled Bag

Dimensions	36" L x 13" W x12" H
------------	----------------------

- Large mouth opening provides easy access to main compartment
- Center padded compartment fits up to five bats and contains one single fence hook
- Top compartment makes for convenient helmet or ball glove storage
- Top compartment panel detaches easily for embroidery
- One personal side pocket provides storage and separation
- Rigid base protects the bottom of the bag
- Rugged inline wheels
- Removable team logo panel for personal customization
- Reinforced carry straps



Black

Red

Navy

Royal

Traveler Stand-Up Wheeled Bag

Dimensions	24" H x 13" W x 10" D
------------	-----------------------

- Vented main compartment
- Separate vented shoe compartment with fully removable panel for team embroidery
- Telescoping handle
- Four bat sleeves
- Two side personal pockets
- Fence hook and custom rubber zipper pulls



Black

Charcoal/White

Red

Orange

Navy

Royal

Charcoal/
Carolina Blue

Charcoal/Purple



Team Equipment Wheeled Bag

Dimensions	37½" L x 16" W x 14½" H
Color	Black

- Large mouth opening provides easy access to main compartment
- Rigid base protects the bottom of the bag
- Rugged inline wheels
- Reinforced carry straps



Easton Premium Duffle

Dimensions	30" L x 14" W x 14" D
Color	Black

- Durable duffle construction holds all equipment and personal items
- Main compartment with an additional end pocket for storage
- Clear I.D. holder on side for easy identification
- One zippered pocket inside for personal items
- Five strategically placed feet for added durability



E310D™ Player Duffle

Dimensions	24" L x 14" W x 13" H
------------	-----------------------

- Duffle used by Easton sponsored college teams
- Two zippered side sleeves for bats
- Adjustable and padded shoulder strap along with shorter handle carry straps
- Main compartment plus additional side pockets for gear and personal items
- Separate side pocket for cleats or shoes
- Vented pockets minimize odor and allow equipment to dry faster
- Removable panel for custom team embroidery



E100T™

Dimensions	35" L x 7" W x 8½" H
------------	----------------------

- Tote bag designed for the youth player
- One main compartment for equipment
- Separate bat pocket holds two bats
- Fence hook to hang from dugout
- Shoulder strap and two handle straps
- Available in eight team colors



E100G™

Dimensions	38" L x 14" W x 14" H
Color	Black

- Large equipment bag for coaches and teams
- Covered in a texture-embossed material to withstand wear and tear
- Carry straps have reinforced stitching that goes under and around the bag to stabilize load disbursement
- #10 lockable zippers for maximum durability to prevent blowouts
- Large opening with enough volume to fit two full sets of catcher's gear



Cube Ball Bag

Dimensions	10½" L x 10½" W x 10½" H
Color	Black

- Holds 67 baseballs or 26 softballs
- Large zipper opening for easy access
- Main opening flap designed for team embroidery
- Four strategically placed feet for added durability



Coach's Bucket Cover

Dimensions	12" W x 25" H
Color	Black

- Made to fit over a six-gallon bucket
- Organization panel for scorecard, pens, balls and water
- Cushioned seat top
- Holds six dozen baseballs and three dozen softballs
- Carry strap



Team Hanging Helmet Bag

Dimensions	35" W x 26" H
Color	Black

- Three "J"-style fence hooks
- Reinforced nylon slots hold up to 12 helmets



Team Hanging Bat Bag

Dimensions	35" W x 31" H
Color	Black

- Three "J" style fence hooks
- Reinforced nylon slots hold up to 10 bats



CATCHER'S PROTECTIVE

Max Stassi
Los Angeles Catcher

Jacob Nottingham
Baltimore Catcher

Austin Hedges
Cleveland Catcher

Seby Zavala
Chicago Catcher

CATCHER'S PROTECTIVE

Elite X™ Catcher's Helmet

Large	7⅛ - 7½ Hat Size
Small	6½ - 7⅛ Hat Size

- Black steel cage designed with a flat middle bar for increased visibility
- ABS Thermoplastic Shell with strategic airflow vents
- Plush, wrapped padding with breathable air mesh and BioDri™ moisture-wicking fabric on forehead
- Ergonomic chin cup design allows for better fit and communication
- Extra-wide rear top strap for secure locked-in adjustment
- Removable and washable forehead and chin pads
- Matte solid shell exterior
- Extra-wide rear top strap for secure locked-in adjustment
- Meets NOCSAE standard for all levels of play



Elite X™ Chest Protector

Adult	Ages 15 & Up –17"
Intermediate	Ages 13-15 –16"
Youth	Ages 9-12 –15"

- Stacked memory foam in ab area provides improved rebound control
- Adjustable shoulder cap
- Four-point webbing strap system with neoprene back organizer for a tight fit
- Heavy-duty black coated steel inset waist clip for a better wrapped fit
- Meets NOCSAE Commotio Cordis standard



Elite X™ Leg Guards

Adult	Ages 15 & Up –16½"
Intermediate	Ages 13-15 –15½"
Youth	Ages 9-12 –14"

- Reinforced knee and thigh connection improves fit and security when moving in and out of the squat
- Wide-set knee design provides a larger surface area in the blocking position, allowing for more explosive side-to-side movements
- Removable inner knee and shin pads for adjusted fit and comfort
- Vented shell design for increased airflow and breathability
- Triple-knee design for ADULT and INTERMEDIATE Sizes
- Double-knee design for YOUTH Size
- Toe extension on ADULT model ONLY





MAX STASSI
LOS ANGELES CATCHER



WIDE-SET KNEE DESIGN

NOCSAE
COMMOTIO CORDIS STANDARD

BLACK STEEL CAGE DESIGN

STACKED MEMORY FOAM

Elite X™ Box Set

- Includes Elite X™ Helmet, Chest Protector and Leg Guards
- Retail box – Black/Silver, Red/Silver, Navy/Silver, Royal/Silver, Stars & Stripes
- Brown box – All other colors

Adult (Ages 15 & Up)

Helmet	Large 7⅞ - 7½ Hat Size
Chest Protector	17"
Leg Guard	16 ½"

Intermediate (Ages 13-15)

Helmet	Large 7⅞ - 7½ Hat Size
Chest Protector	16"
Leg Guard	15 ½"

Youth (Ages 9-12)

Helmet	Small 6½ - 7⅞ Hat Size
Chest Protector	15"
Leg Guard	14"



Black /Silver



Red /Silver



Navy /Silver



Royal /Silver



Maroon /Silver



Cardinal /Silver



Green /Silver



Purple /Silver



Maroon /Gold



Black /Gold



Red /Navy



Navy /Red



Black /Orange



Navy /Carolina Blue



Stars & Stripes

Stars & Stripes

Adult
Intermediate

Gametime™ Catcher's Helmet

Large	7⅞ - 7½ Hat Size
Small	6½ - 7⅞ Hat Size

- High-tensile steel cage design for maximum visibility
- ABS Thermoplastic Shell with strategic airflow vents
- Comfort-stacked foam with BioDri™ moisture-wicking fabric liner
- Ergonomic chin cup design allows for better fit and communication
- Extra-wide top strap for secure locked-in adjustment
- Gloss solid shell exterior
- Meets NOCSAE standard for all levels of play



Black

Red

Navy

Royal

Gametime™ Chest Protector

Adult	Ages 15 & Up –17"
Intermediate	Ages 13-15 –16"
Youth	Ages 9-12 –15"

- Impact-absorbing foam ab padding for better rebound control
- Adjustable shoulder cap
- Four-point webbing strap system
- Steel-inset waist clips on one side for a better wrapped fit
- Meets NOCSAE Commotio Cordis standard



Black

Red

Navy

Royal

Gametime™ Leg Guards

Adult	Ages 15 & Up –16½"
Intermediate	Ages 13-15 –15½"
Youth	Ages 9-12 –14"

- Reinforced triple-knee system for better fit and durability
- Wide knee for better stability
- Stitched knee padding for added comfort
- Vented-shell design for increased airflow and breathability
- EVAIR-breathable foam liner
- Triple-knee design for ADULT and INTERMEDIATE Sizes
- Double-knee design for YOUTH Size
- Toe extension on ADULT model ONLY



Black

Red

Navy

Royal

Gametime™ Box Set

- Includes Gametime™ Helmet, Chest Protector and Leg Guards
- Packaged in retail box

Adult (Ages 15 & Up)

Helmet	Large 7⅞ - 7½ Hat Size
Chest Protector	17"
Leg Guard	16 ½"



Black



Red



Navy



Royal

Intermediate (Ages 13-15)

Helmet	Large 7⅞ - 7½ Hat Size
Chest Protector	16"
Leg Guard	15 ½"

Youth (Ages 9-12)

Helmet	Small 6½ - 7⅞ Hat Size
Chest Protector	15"
Leg Guard	14"

Black Magic 2.0 Box Set

- Includes Black Magic 2.0 Helmet, Chest Protector and Leg Guards
- Hockey-style ABS Thermoplastic Shell Helmet and steel cage with dual-density foam
- Catcher's Helmet meets corresponding NOCSAE standard for all levels of play
- Chest Protector with foam padding for protection
- Leg Guards with double-knee protection
- Available in BLACK ONLY
- Packaged in retail box

Youth (Ages 9-12)

Helmet	Small 6⅞ - 7 Hat Size
Chest Protector	14"
Leg Guard	12 ½"

Junior Youth (Ages 6-8)

Helmet	Small 6⅞ - 7 Hat Size
Chest Protector	12"
Leg Guard	11 ½"



To my fellow catchers, **YOU ARE AMAZING!**
No doubt, our job is the toughest on the field,
but that is **EXACTLY** why we love it.
It is my mission to inspire you and protect you
- Easton X Jen Schro does just that.
This gear is revolutionary.
It's made specifically for **OUR** bodies;
it's filled with inspiration.
Girls, this is not just my gear, this won't
just be your gear; **THIS IS OUR GEAR.**

XO,
Jen Schro *Jen Schroeder*

FOUNDER OF
JEN SCHRO CATCHING™



Jen Schro The Very Best™ Catcher's Helmet

Large	7 ⅞ - 7 ½ Hat Size
Small	6 ½ - 7 ⅞ Hat Size

- Streamlined, durable ABS Thermoplastic Shell with black matte steel cage
- Dual-density foam padding for comfort and protection
- CLEAR DRI™ and AEGIS™ Anti-Microbial treated forehead and chin pads to fight off bacteria and sweat
- Matte two-tone finish
- Meets NOCSAE standards for all levels of play



Jen Schro™
Motivation

Jen Schro The Very Best™ Chest Protector

Large	17"
Medium	16"
Small	14"

- Improved chest silhouette to provide the best fit, mobility and protection for the female athlete
- Two-piece design with narrowed shoulders and slimming ab area with more memory foam for better protection and blocking
- Compression-molded neoprene second layer, shaped to wrap the waist and sit underneath the chest for better comfort
- Mesh over the shoulders for breathability, comfort and weight management
- Improved neck and collarbone guard
- Patent-pending silicone grip abs for reduced spin on blocked balls
- Three-way easy tightening system with dual plastic buckles



Jen Schro™
Compression

Jen Schro The Very Best™ Box Set

Large	
Helmet	Large 7⅞ - 7½ Hat Size
Chest Protector	Large 17"
Leg Guard	Large 15"
Medium	
Helmet	Small 6½ - 7⅞ Hat Size
Chest Protector	Medium 16"
Leg Guard	Medium 14"
Small	
Helmet	Small 6½ - 7⅞ Hat Size
Chest Protector	Small 14"
Leg Guard	Small 12"



Jen Schro The Very Best™ Leg Guards

Large	15"
Medium	14"
Small	12"

- Improved shell design for a better wrap around shins and knee, shaped for improved performance when blocking and throwing from knees
- Breathable liner for maximum cooling
- IKP+ (Inner Knee Padding Plus) to reduce pain and bruising on the inner knee from blocking and throwing from knees
- Neoprene back of knee straps to reduce discomfort from bruising or rashes
- Added shin padding for extra comfort



IKP+
Inner Knee
Padding Plus

The Fundamental™ by Jen Schro Catching Helmet

- Available as part of box set only
- Streamlined durable ABS Thermoplastic Shell with steel cage
- Dual-density foam padding for comfort and protection
- Gloss solid finish
- Meets NOCSAE standards for all levels of play



The Fundamental™ by Jen Schro Chest Protector

- Available as part of box set only
- Best-in-class chest silhouette to provide the best fit, mobility and protection
- Mesh over the shoulders for breathability and weight management
- Improved neck and collarbone guard
- Two-way easy tightening system with one-side metal clip



The Fundamental™ by Jen Schro Leg Guards

- Available as part of box set only
- Improved shell design for a better wrap around shins and knee shape for improved performance when blocking and throwing from knees
- Breathable liner for maximum cooling
- Removable knee padding with inner knee protection



The Fundamental™ by Jen Schro Box Set

- Includes Catcher's Helmet, Chest Protector and Leg Guards
- Packaged in retail box

Large

Helmet	Large 7 ⅞ - 7 ½ Hat Size
Chest Protector	Large 17"
Leg Guard	Large 15"

Medium

Helmet	Small 6 ½ - 7 ⅞ Hat Size
Chest Protector	Medium 16"
Leg Guard	Medium 14"

Small

Helmet	Small 6 ½ - 7 ⅞ Hat Size
Chest Protector	Small 14"
Leg Guard	Small 12"



Pro X™ Skull Cap

L/XL	7¼ - 7⅝
S/M	6⅞ - 6¼

- ABS Thermoplastic Shell with matte finish
- Classic-style skull cap which can be worn frontward or backward
- Soft dual-density foam for unparalleled comfort
- BioDri™ fabric liner absorbs moisture for added dryness and comfort
- Easton Screamin' E forehead sticker is removable for team customization



Speed Elite Mask

One size fits all

- Traditional catcher's mask with lightweight, high-strength cage
- Provides maximum field vision

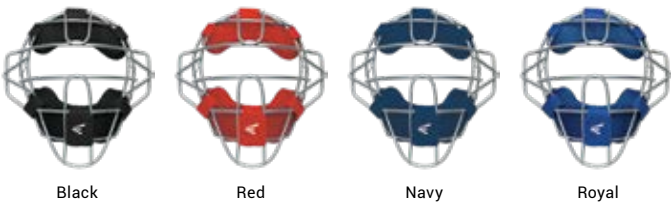

Catcher's Throat Guard

One size fits all

- 4.5" tall throat guard comes with durable and adjustable nylon ties

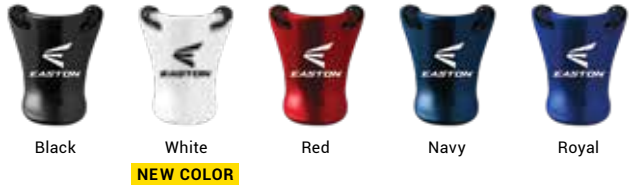

Knee Saver™

Large	5' 8" & Up
Small	5' 7" & Under

- Knee Saver™
- Four-sided cushion cradle design provides maximum support, comfort and protection
- Reduces stress and erosion of cartilage of the knee joint
- Available in BLACK ONLY

Universal Padding Fit Kit

One size fits all

- Multi-purpose helmet fit-enhancement pads
- Fits all Easton batting and catcher's helmets





NEW
Hellcat Softball Helmet

Large / XLarge	7¾ - 8 Hat Size
Small / Medium	6¾ - 7½ Hat Size

- Easton's revolutionary softball helmet designed specifically to protect pitchers and infielders
- 360° protection meets NOCSAE standard for fielder's headgear
- Ultra-lightweight design: under 2.5lbs for L/XL size, under 2lbs for S/M size
- Hyperlite™ Facemask with a large, uninterrupted view port
- QuickClik Fit System customizes fit to your head
- Four-point adjustable chin cup for maximum stability
- Available in two sizes, ranging from size 6-7/8" to size 8" hat size
- Not approved for use in the catcher position



HYPERLITE

NEW

Hellcat Leg Guard

	Knee to Ankle	Knee to Extension
Large / XLarge	17½"	19"
Small / Medium	14"	16½"

- Made specifically for softball, with excellent protection and mobility
- TruHinge™ thigh guard made from 3DShox™ material articulates with the knee and follows your every move
- Adjustable and removable internal shin pad provides extra protection and placement options
- Shin extension offers an optional length adjustment for a customized fit
- Three hook and loop straps and one buckle strap provide a secure fit throughout all fielding movements
- Left-leg and right-leg specific molds create a great anatomical fit



Black



TRU-HINGE 3D SHOX

NEW

Hellcat Helmet Decal Kit

Large / XLarge

Small / Medium

- Custom decal kit for Hellcat Softball Fielder's Helmet
- Wide variety of color options for a unique look on any base colored helmet
- Installation diagram and instructions included



NEW

Hellcat Helmet Chin Strap

One size fits all

- Replacement chinstrap for the Hellcat Helmet
- Four-point adjustable chin cup for maximum stability



BATTING HELMETS



PRO MAX



OPTIMIZED PLAYER PROTECTION

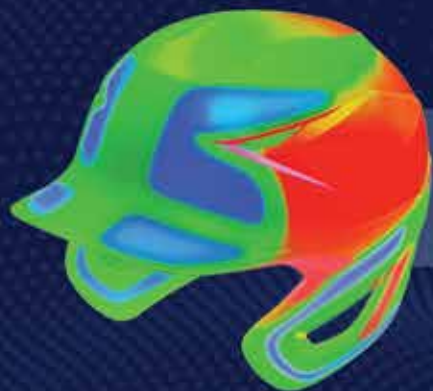

1 SHELL GEOMETRY INFORMED BY VIRTUAL TESTING, OPTIMAL THICKNESS FOR OPTIMAL PROTECTION



2 MULTI-DENSITY PROTECTION - USE OF VISCOELASTIC FOAM (SIMILAR TO THAT FOUND IN FOOTBALL HELMETS) AND DIFFERENT FOAM DENSITIES TO PROTECT AGAINST DIFFERENT SPEEDS OF IMPACT



3 GAME READY FIT - DIAGONAL "HALO" FIT ACCOMMODATES THE WIDEST RANGE OF HEAD SIZES, WHILE SITTING SECURELY ON EVERY ATHLETES' HEAD

NEW

Pro Max Batting Helmet

Large/Extra Large	7⅛ - 7¾
Medium/Large	6⅝ - 7¼

- Trident Protection System – Easton's three-pronged approach to optimal head protection
 - Helmet Shell Thickness – Computer Simulated Impact informs varying thicknesses in the shell to optimize protection for the player
 - Game Ready Fit – Cradles the player's head for a great fit, increasing comfort and safety as well as accommodating a wide range of head sizes
 - Multi-Density Protection – Utilizes multiple foam densities to manage different speeds of impact, including viscoelastic foams like the foam found in football helmets
- Compatible with Easton's universal system of accessories, including all Jaw Guards, Universal Baseball/Softball Mask and fit kit
- Universal Jaw Guard mounted to the Pro Max Helmet offers extra protection on the side of the helmet facing the pitcher, with right-handed or left-handed batter-universal configuration
- Matte finish with tonal metallic accents
- Meets NOCSAE standard for all levels of play



Pro Max with Universal Jaw Guard

Jaw Guard Pre-Assembled on Left Ear, Movable to Right Ear

Large/Extra Large	7⅛ - 7¾
Medium/Large	6⅝ - 7¼



Black



White



Red



Navy



Royal

Pro Max Matte

Matte-Finish Painted Helmet with Tonal Metallic Accents

Large/Extra Large	7⅛ - 7¾
Medium/Large	6⅝ - 7¼



Black



White



Red



Navy



Royal

Z5 2.0™ Matte Two-Tone

Two-Tone Matte Finish Painted Batting Helmet

Extra Large	7 ½ - 8 Hat Size
Senior	7 ⅛ - 7 ½ Hat Size
Junior	6 ½ - 7 ⅛ Hat Size



- High impact resistant ABS shell for maximum protection
- Dual-density foam liner for shock absorption and comfort
- Padded BioDri™ inner liner for moisture management
- Wrapped ear pads for durability and comfort
- Easton Screamin' E forehead sticker is removable for team customization
- Universal Jaw Guard mounted to the Z5 2.0™ Matte Solid Helmet offers extra protection on the side of the helmet facing the pitcher, with right-handed or left-handed batter-universal configuration
- Meets NOCSAE standard for all levels of play



Z5™ Matte Solid with Universal Jaw Guard

Jaw Guard Pre-Assembled on Left Ear, Movable to Right Ear

Senior	Junior
--------	--------



Z5 2.0™ Matte Solid

Matte Finish Painted Batting Helmet

Extra Large	Senior	Junior
-------------	--------	--------



Universal Jaw Guard

- Provides extra protection on the side of the helmet facing the pitcher
- Singular Jaw Guard can be assembled on the right side or left side of compatible helmets
- Impact-resistant ABS Thermoplastic Shell with soft internal padding
- Fits Pro Max, Pro X,™ Z5,™ Z5 2.0,™ and Alpha helmets in all sizes, eliminating the need to drill any holes
- Includes color-matching hardware and an extra snap screw for attaching chinstrap on top of Universal Jaw Guard



Alpha Batting Helmet

Large/Extra Large	7⅛ - 7¾ Hat Size
Medium/Large	6⅝ - 7¼ Hat Size
T-Ball/Small	6¼ - 6⅝ Hat Size

- Three distinct shell sizes fit the entire range of players, from Tee ball to Adults
- ABS Thermoplastic Shell engineered for maximum protection
- BioDri™ fabric liner absorbs moisture for added dryness and comfort
- Dual-density foam liner for shock absorption and comfort
- Versions preassembled with facemasks include chinstrap and snap screws
- Easton Screamin' E forehead sticker is removable for team customization
- Helmet-mounted snap screws available in T-Ball/Small ONLY
- Meets NOCSAE standard for all levels of play



Universal Baseball/Softball Mask 2.0

One size

- Fits Pro Max, Pro X™, Z5 2.0™ and Alpha helmets across multiple sizes
- High-tensile steel wire ensures maximum protection
- Four-point connection system
- NOCSAE approved for balls no smaller than 9" in circumference
- Not certified for use with Z5™ helmet in size EXTRA LARGE



Universal Softball Mask 2.0

One size

- Fits Z5 2.0 and Alpha helmets across multiple sizes
- High-tensile steel wire ensures maximum protection
- Four-point connection system
- NOCSAE approved for balls no smaller than 11" in circumference
- Not certified for use with Z5™ helmet in size EXTRA LARGE



Alpha Solid

Solid Color Batting Helmet

L/XL | M/L | TB/S



Black



Charcoal



White



Red



Navy



Royal



Pink
(TB/S ONLY)



Conture Helmet Chin Strap

One size

- Contoured chinstrap wraps around chin for a more secure and comfortable fit
- Includes snap screws for attaching onto Easton Helmets, Easton Facemasks or any Easton Jaw Guard



Ghost Helmet Chin Strap

One size

- Chinstrap made specifically for the Ghost fastpitch batting helmet
- Clips directly to ear hole with no additional hardware required

Alpha with Baseball/Softball Mask

Solid Color Batting Helmet with Baseball/Softball Mask

L/XL | M/L | TB/S



Black



Charcoal



White



Red



Navy



Royal



Pink
(TB/S ONLY)



Universal Padding Fit Kit

One size

- Multi-purpose helmet fit-enhancement pads
- Fits all Easton Batting and Catcher's helmets



Universal Facemask Hardware Kit

One Set

- Hardware for Universal BBSB Mask 2.0 Universal SB Mask 2.0

Pro X™ Skull Cap

Large/Extra Large	7¼ - 7⅝
Small/Medium	6⅝ - 6¼

- ABS Thermoplastic Shell with matte finish
- Classic-style skull cap which can be worn frontward or backward
- Soft dual-density foam for unparalleled comfort
- BioDri™ fabric liner absorbs moisture for added dryness and comfort
- Easton Screamin' E forehead sticker is removable for team customization



Black



Charcoal



Red



Navy



Royal

FASTPITCH BATTING HELMETS

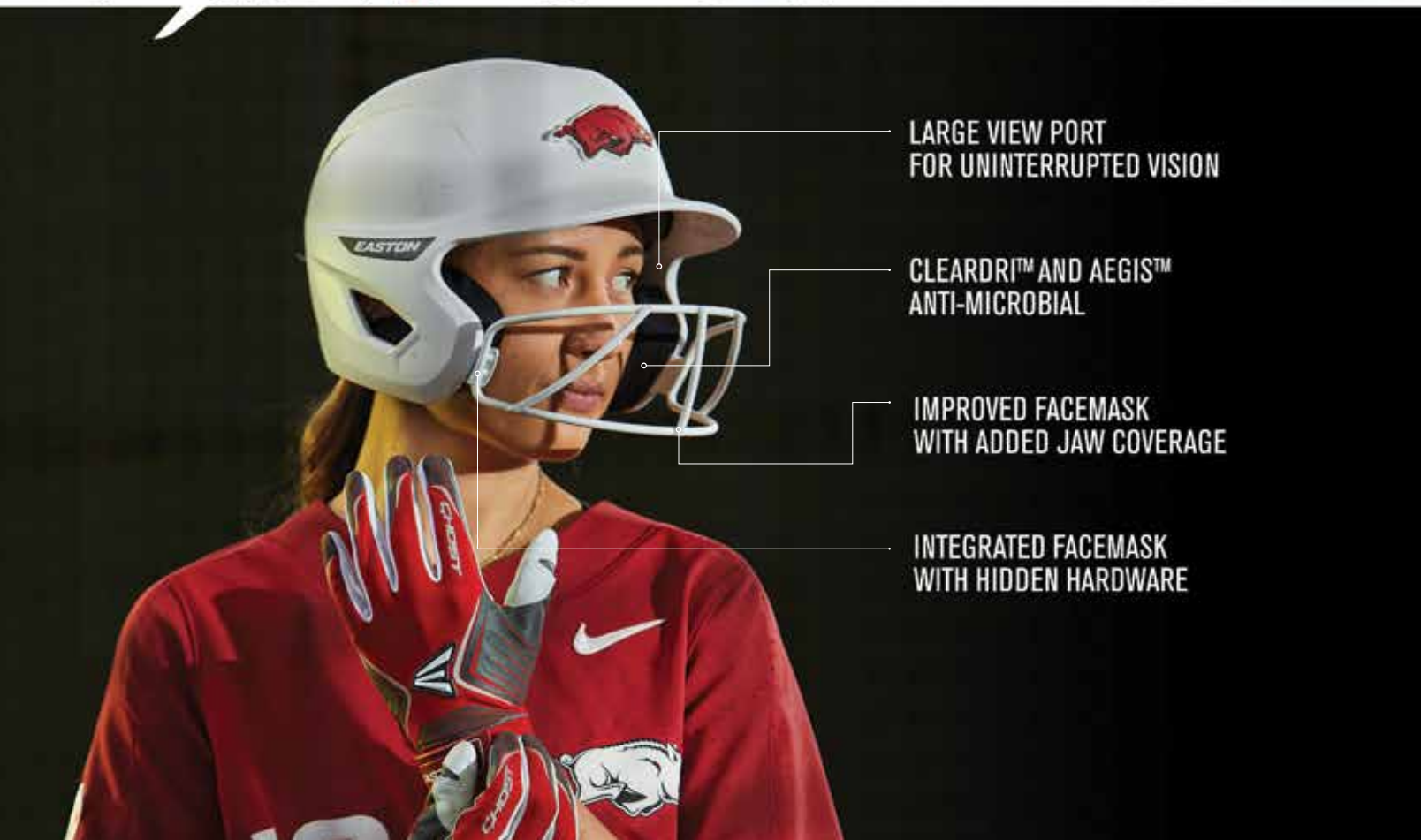

LARGE VIEW PORT
FOR UNINTERRUPTED VISION

CLEARDRI™ AND AEGIS™
ANTI-MICROBIAL

IMPROVED FACEMASK
WITH ADDED JAW COVERAGE

INTEGRATED FACEMASK
WITH HIDDEN HARDWARE

Ghost™ Matte Two-Tone with Softball Mask

Two-Tone Matte Finish Batting Helmet with Integrated Facemask

Large/Extra Large	7 1⁄8 - 7 3⁄4 Hat Size
Medium/Large	6 5⁄8 - 7 1⁄4 Hat Size
T-Ball/Small	6 1⁄4 - 6 7⁄8 Hat Size

- Fastpitch-specific helmet designed with protection, comfort and visibility in mind for the female athlete
- Strategically engineered shell and padding reinforces crucial impact regions, while accommodating various hairstyles
- Three distinct shell sizes have extra plush foam to fit a wide range of head shapes and sizes
- ClearDri™ and Aegis™ Anti-Microbial treated forehead and cheek pads to fight off bacteria and sweat
- Improved facemask with added jaw coverage sits lower and closer to the face for maximum vision
- Integrated facemask with hidden hardware keeps the exterior sleek and seamless
- Included chinstrap clips directly to ear vents, minimizing weight and hardware
- Easton Screamin' E forehead sticker is removable for team customization
- Meets NOCSAE standard for all levels of play; Facemask certified for balls no smaller than 11" in circumference



Black / Charcoal



Red / Charcoal



Royal / Charcoal



Carolina Blue / Charcoal



Purple / Charcoal



Black / White



Navy / White



Royal / White



Carolina Blue / White

Ghost™ Matte with Softball Mask

Matte Finish Batting Helmet with Integrated Facemask

L/XL	M/L	TB/S
------	-----	------



Black



Charcoal



White



Red



Maroon

NEW COLOR



Purple

NEW COLOR



Navy



Royal



Carolina Blue

NEW COLOR



Green

NEW COLOR

Alpha with Softball Mask

Solid Color Batting Helmet with Softball Only Mask

Large/Extra Large	7 1⁄8 - 7 3⁄4 Hat Size
Medium/Large	6 5⁄8 - 7 1⁄4 Hat Size
T-Ball/Small	6 1⁄4 - 6 7⁄8 Hat Size

- ABS Thermoplastic Shell with softball-specific cage for maximum protection
- Ponytail channel in padding, suitable for a variety of hair styles
- BioDri™ fabric liner absorbs moisture for added dryness and comfort
- Chinstrap and snap screws are included with each helmet
- Easton Screamin' E forehead sticker is removable for team customization
- NOCSAE certified for all levels of play; Facemask certified for balls no smaller than 11" in circumference



Black



White



Pink
(M/L & TB/S ONLY)



Purple
(M/L & TB/S ONLY)



Carolina Blue
(M/L & TB/S ONLY)



Mint Green
(M/L & TB/S ONLY)

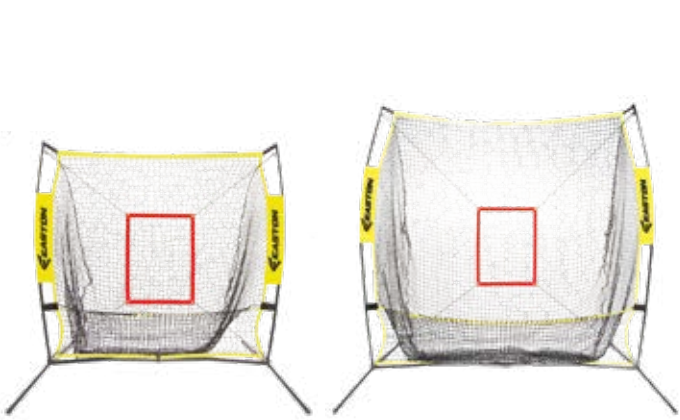

5' XLP Net / 7' XLP Net

5' XLP Net

7' XLP Net

- Extra-large catch pocket provides a massive target area that will catch balls wherever they hit the net
- Lightweight and durable design available in 5' and 7' sizes
- Combination of steel (6 pieces) and fiberglass (2 pieces) rods make up net frame
- Heavy-duty netting lasts longer while adding weight to knock down and retain balls
- Elastic bands attach to frame creating bottom shelf to hold captured balls
- Entire net is double stitched to help prevent tearing
- Removable red strike zone included
- Set up and take down in less than one minute
- 43" carry bag

Ball Caddy

- One-of-a-kind design offers stand for batting practice and removable ball bag
- Will hold 100+ baseballs or 50+ softballs
- Ball bag made of tarpaulin and mesh includes a zippered cover and carry straps
- Includes stand and legs
- 47" carry bag
- Height: 3 ft.



Pop-Up L-Screen

7' W x 7' H

- Lightweight and durable L- Screen for easy transport
- 7' x 7' net sets up and breaks down in less than two minutes
- Four rectangular aluminum tubes create stable base
- Three steel and two fiberglass rods provide frame for net
- Extremely durable, heavy-duty 3 mm netting is double stitched to prevent tearing
- Recommended for ages 14 and under
- 47" carry bag
- Weight: 22 lbs.

Ball Caddy Bag

- Ball bag for Ball Caddy
- Will hold 100+ baseballs and 50+ softballs
- Ball bag made of tarpaulin and mesh includes a zippered cover and carry straps
- Multiple bags for each Ball Caddy ideal for practice drills
- Replacement for ball buckets



CXN™ Batting Tee

- Ultra-durable batting tee designed to withstand the rigors of daily tee work
- Telescoping rods adjust for tee height between 24.5" to 40"
- Heavy duty 8lb rubber base keeps tee stable during hitting
- Simple threaded screw design connects tee to the base
- Lightweight and durable aluminum / fiberglass rods with redesigned heavy duty rubber connection joints
- Durable dual wrapped tee topper protects tee from repetitive impacts and is weather resistant
- Designed for baseballs and softballs
- Weight: 10 LBS



Deluxe Batting Tee

- Durable rubber batting tee
- Stem height adjusts from 27" to 36"
- Heavy-duty solid rubber base provides stability



Core Batting Tee

- Compact portable batting tee
- Spring-loaded legs for quick, easy set up
- Telescoping rods adjust for tee height between 28" to 46"
- Durable dual wrapped tee topper protects tee from repetitive impacts and is weather resistant
- Designed for baseballs and softballs



Bat Tape

Red, Royal, Black, White

- Ideal for baseball/softball bats for improved bat grip
- Create custom designs and personalize your bat
- Lighter weight than traditional bat grips
- Can also be used to tape wrists



Hyperskin Basecamo™ Grip

Black, Red, Royal

- Textured, soft surface offers enhanced grip and enhanced bat control
- 1.2 mm grip



Hyperskin™ Grip

Black, Red, Royal

- Textured, soft surface offers enhanced grip and enhanced bat control
- 1.2 mm grip

Bat Choke

Black

- Fits over knob of all bats to increase control
- Ultra soft to absorb bat sting



Easton® Power Pad

Black, Red, Royal

- Reduces bat sting, helps protect heel of hand and improves grip



Training Bat Weights

5 oz. Speed Weight

10 oz. XL Weight

- Unique bat weight designed to be used while hitting
- Training aid intended to improve hand speed and barrel control
- Lighter, 5 oz. version, used to work quickness and improve hand speed
- Heavier, 10 oz. version, used to swing more mass and improve strength

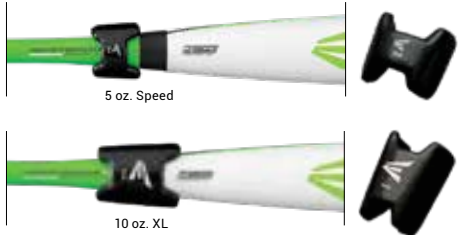

16 oz. Bat Weight

- Weighted donut for on-deck circle





Easton® Training Stick

- 63" length is ideal for both adult and youth hitters
- Vibration-dampening handles on each end of a durable and flexible shaft



Thunderstick™ T10 / T11

Adult Size 33/37

Youth Size 30/26

- Unique hand-eye training aid
- 1" barrel diameter



Pro Stix Training Set

- Modeled after professional wood bat
- Ideal for whiffle ball or training sessions



Home Run Smash Foam Bat & Ball

Blue/Green, Pink/Purple

- Entry-level kit for a young player
- 24" foam covered plastic bat with monster barrel
- 10" foam ball included

Heavyweight Training Balls

9" Yellow 3-Pack

- Provides hitter and coach with instant feedback at contact
- Weighs 12 oz. with limited flight
- Raised seams for an authentic feel
- Textured surface provides better grip on the ball



Incredi-Ball® SoftTouch Training Balls

9" White 12-Pack

10" Neon 12-Pack

11" Neon 12-Pack

12" Neon 12-Pack

- Incredi-Ball® is soft to the touch and has reduced weight
- Traditional feel; with a synthetic leather cover
- Safer than a standard hard baseball
- Hardcore center provides instant batting feedback



Incredi-Ball® SoftStitch Training Balls

9" White 12-Pack

11" Neon 12-Pack

12" Neon 12-Pack

- Incredi-Ball® is soft to the touch and has reduced weight
- Nylon / cloth cover with authentic baseball-style stitching
- Safer than a standard hard baseball
- Hard core center provides instant batting feedback



Soft Training Balls

9" White 48-Pack	12" L x 12" W x 9" H
10" Neon 36-Pack	13.5" L x 10" W x 10" H
11" Neon 24-Pack	14.5" L x 11" W x 7.25" H
12" Neon 24-Pack	15.25" L x 12" W x 7.25" H

- Same weight as standard baseball or softball
- Traditional feel; with a synthetic leather cover
- Safer than a standard hard baseball or softball
- Ideal for team practice



Plastic Training Balls

9" White 6-Pack

- Limited-flight plastic training ball
- Great for batting practice



Fence Rack

31" W x 2 1/8" H

- Holds 12 bats

Magnetic Coaches Lineup Board

7" W x 10" H

- Create your lineup with clarity and ease
- Full playing field with positions printed onto the board
- Includes whiteboard marker, eraser, fence hook and magnetic strips
- Backside has clipboard functionality



Umpire Indicator

- Tracks strikes, balls, outs and innings



Home & Road Pitch Counter

- Tracks two pitchers at once



Eye Black

- Reduces glare from sun or stadium lights
- Easy application stick



Sliding Knee Pad

- Protective knee pad to be worn under pants
- Helps prevent scratches and abrasions from sliding
- Made of neoprene / polyester / nylon
- One size fits most



Rival+ Pant

Solid	Adult XS-XXL	Youth S-XL
Piped	Adult XS-XXL	Youth S-XL

- Embroidered Easton Screamin' E logo at the left back pocket
- Easton-branded, two-color elastic waistband – Charcoal/Grey for all colorways
- Double-reinforced knees with a 7¼"-bottom hem opening
- Double metal-snap closure with metal zipper
- Double back-welt pockets with our seven-belt loop system
- Open-bottom hem opening
- Modern athletic fit
- 32" inseam for Adult Size Large, 27" inseam for Youth Size Large
- 100% polyester

Black

White

Grey

Easton Branded Waistband

White/Black

White/Red

White/Navy

White/Royal

Grey/Black

Grey/Red

Grey/Navy

Grey/Royal

Adult	XS	S	M	L	XL	XXL
Waist	26-28	29-31	32-34	35-37	38-40	41-43
Inseam	29	30	31	32	33	33

Youth	S	M	L	XL
Waist	23-25	25-27	27-29	29-31
Inseam	26	26½	27	27.5

Rival+ Knicker

Solid	Adult S-XXL	Youth S-XL
Piped	Adult S-XXL	Youth S-XL

- Embroidered Easton Screamin' E logo at the left back pocket
- Easton-branded, two color elastic waistband – Charcoal/Grey for all colorways
- Double-reinforced knees and double metal-snap closure with metal zipper
- Double back-welt pockets with our seven-belt loop system
- Modern knicker fit with elastic cuff
- 18" inseam for Adult Size Large, 16" inseam for Youth Size Large
- 100% polyester fabric

White

Grey

Easton Branded Waistband

White/Black

White/Red

White/Navy

White/Royal

Grey/Black

Grey/Red

Grey/Navy

Grey/Royal

Adult	XS	S	M	L	XL	XXL
Waist	26-28	29-31	32-34	35-37	38-40	41-43
Inseam	17	17	18	18	18½	19

Youth	S	M	L	XL
Waist	23-25	25-27	27-29	29-31
Inseam	15	15½	16	16½

FINAL YEAR

Rival+ Pro Taper

Solid	Adult XS-XXL	Youth S-XL
-------	--------------	------------

- Embroidered Easton Screamin' E logo at the left back pocket
- Easton-branded two-color elastic waistband – Charcoal/Grey for all colorways
- Double-reinforced knees and double metal-snap closure with metal zipper
- Double back-welt pockets with our seven-belt loop system
- Modern fit tapered from the knee
- 31" inseam for Adult Size Large, 26" inseam for Youth Size Large
- 100% polyester

Black

White

Grey

Easton Branded Waistband

Adult	XS	S	M	L	XL	XXL
Waist	26-28	28-30	31-33	34-36	37-39	40-42
Inseam	29	30	31	32	33	33

Youth	S	M	L	XL
Waist	22-24	24-26	26-28	29-31
Inseam	25.5	26	27	27.5



Youth Pro+ Pull Up Pant

Youth XS-L

- Elastic waistband with drawstring
- Double-reinforced knees
- Batting glove back pocket with Easton Screamin' E embroidered logo
- Five-belt loop system
- Updated fit and elastic bottom leg opening
- 19" inseam for Youth Size Large
- 100% polyester

Youth	YXS	YS	YM	YL	YXL
Waist	20-22	23-25	26-28	28-30	30-32
Inseam	16	17	18	19	20



Black

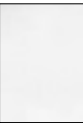

White



Grey



FINAL YEAR

Gameday Stretch Woven Jacket

Adult S-XXL

- Hooded half-zip front with molded plastic zipper
- Two-color tonal heat transfer Easton Screamin' E logo on right shoulder and small Easton logo at the lower back hem
- Zippered side pockets with internal cell phone pocket
- Laser perforated underarm gussets with bungee bottom cinch
- Lightweight 88% polyester/12% spandex body



Charcoal



Grey

Sizes	S	M	L	XL	XXL
Chest	42	44	46	48	50
Length	28	29	30	31.5	33



Alpha™ Cage Jacket

Long Sleeve	Adult S-XXL	Youth S-XL
Short Sleeve	Adult S-XXL	Youth S-XL

- 8" zipper front with custom zipper garage and Homeplate™ logo
- Front on-seam pockets with an internal cell phone pocket
- Contrast elastic bound hem and cuffs
- Lightweight 100% polyester woven body / sleeves with jersey mesh side inserts



Black/Silver



Grey/Black



Red/Silver



Navy/Silver



Royal/Silver



Black/Silver



Grey/Black



Red/Silver



Navy/Silver



Royal/Silver

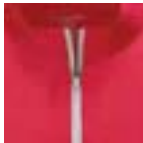

Custom Zipper



Elastic Hem

Easton Linear Logo Tee

Adult S-XXL

- Athletic fit, but not slim
- Center-front, screen-printed Easton linear logo
- 100% cotton



FINAL YEAR

Alpha™ Performance Tee

Short Sleeve | Adult S-XXL | Youth S-XL

- Mesh-backed jersey fabric promotes moisture movement
- Easton heat transfer logo on the sleeve
- 100% polyester



Black



White



Red



Navy



Royal



Green



Charcoal



FINAL YEAR

Alpha™ Short

Adult S-XXL | Youth S-XL

- Mesh-backed jersey fabric promotes moisture movement
- 100% polyester
- 9" inseam for Adult Sizes



Black



Charcoal



Navy





- More stretch
- Increased durability
- Better player fit
- Breathable mesh

FINAL YEAR

Women's Prowess® Pant

Solid	Women's XS-XXL	Girl's S-L
Piped	Women's XS-XXL	

- Easton-branded, two-color elastic waistband with silicone grippers
- Double-reinforced knees with a custom engineered cuff
- Double metal-snap closure with SBS metal zipper
- Double back-welt pockets with our seven-belt loop system
- Four-way-stretch mesh crotch gussets for the ultimate fit, comfort and mobility
- Die-cut, twill heat transfer Easton Screamin' E logo at center back belt loop
- 100% polyester-knit interlock fabric



Easton Branded Waistband



Black

Charcoal

White

White/Black

White/Red

White/Navy

White/Royal

Black/White

Black/Red

Black/Royal

Women's	XS	S	M	L	XL	XXL
Waist	24-26	26-28	28-30	30-32	33-35	36-38
Inseam	21	21.5	22	22.5	23	23.5

Girl's	S	M	L
Waist	22-24	24-26	26-28
Inseam	15.5	16.5	17.5

NEW

Gameday Stretch Pant (Formerly Rawlings WYP Pant)

Adult S-XXL

- Soft 4-way stretch fabric gives an Ultra-Stetch Fit
- Compression Fit
- Dual-layered woven fabric actively transfers energy while sliding
- Exceptionally durable for season-long usage
- 4D Ergonomic stitching reduces excss fabric and enhances mobility
- Comfortable flat elastic leg hem
- Belt and tunnel loops for professional look
- Branded gripper elastic waist
- 88% Polyester/12% Spandex



Easton Branded Waistband



Black

Graphite

White

Navy

Women's	XS	S	M	L	XL	XXL
Inseam	19½	20½	21	21	22	22½

NEW

Pro Elite Pant (Formerly Rawlings WLNCH Pant)

Women's S-2XL Girl's S-XL

- Enhanced mechanical stretch polyester fabric
- Gel-grip Easton branded waistband with belt loops
- Double-reinforced knees



Easton Branded Waistband



Black

Graphite

White

Blue/Grey

Red

Navy

Royal

Women's	S	M	L	XL	XXL
Inseam	21 ½	22	22½	23	23½

Girl's	S	M	L
Inseam	15½	16	18

NEW

Elite Performance Top

Women's XS-XXL

- Short sleeve, crew neck performance jersey with raglan sleeve
- Body: Pro Dri 100% poly interlock
- Sleeves: Pro Dri 100% poly mesh



Women's Pro+ Sleeveless Tee

Women's XS-XXL

- Sleeveless crew neck with scoop back
- Relaxed fit, drop tail
- Blank front with Easton heat transfer logos at the center-back neck and rear-side hem
- 100% polyester



Women's Softball Hooded Fleece

Women's S-XXL

- Rib cuffs and raglan sleeves
- Garment washed 7 oz. super soft fleece
- Standard fit
- Unfinished front neck and drop-tail bottom
- 60% ring-spun cotton / 40% polyester



NEW

Logo'd Hat

One-Size Snapback

- Premium Flexfit Snapback Cap
- Wool fabric with black undervisor
- Easton logo embroidered on front and side



NEW

No Place Like Home Hat

Adult S/M & L/XL

- Premium Flexfit Snapback Cap
- Embroidered Felt Patch on front
- Embroidered Easton logo on the side



NEW

3Pete Flex SB Hat

One-Size Snapback

- Snapback Hat with Flexfit Band
- Mesh Back
- 3D Easton branding





PRO



140 CLOTH
• 88% polyester/12% spandex
• Circular knit
• Moisture Management

COLLEGIATE



150 CLOTH
• 100% polyester
• Circular knit
• Moisture Management



74 CLOTH
• 95% polyester/5% spandex
• **While Supplies Last!**



247 CLOTH
• 92% polyester/8% spandex
• Pointelle stretch mesh

TRAVEL BALL



167 CLOTH
• 100% polyester
• Pin-dot mesh
• Moisture Management



126 CLOTH
• 100% polyester
• Lightweight flatback mesh

Fabric Offerings

FABRICS			CONTENT	WEIGHT	PROPERTIES	USE
PRO	140		88% polyester 12% spandex	280g	Circular Knit Moisture Management	Pants Jerseys
COLLEGIATE	150		100% polyester	300g	Circular Knit Moisture Management	Pants Jerseys
	247		92% polyester 8% spandex	240g	Pointelle Stretch Mesh	Jerseys
	74		95% polyester 5% spandex	235g	WHILE SUPPLIES LAST	Jerseys
TRAVEL BALL	126		100% polyester	165g	Lightweight Flatback Mesh	Jerseys
	170		100% polyester	195g	AVAILABLE FALL 2022 Textured Knit	Jerseys

Sizing

WOMEN'S JERSEYS						WOMEN'S PANTS			
WOMEN'S	BUST	WAIST	GIRL'S	BUST	WAIST	WOMEN'S	WAIST	HIPS	INSEAM
SMALL	34-36	30-32	SMALL	24-26	21-23	SMALL	18-20	26-28	14½"
MEDIUM	37-39	33-35	MEDIUM	27-29	24-26	MEDIUM	21-23	29-30	16"
LARGE	40-42	36-38	LARGE	30-32	27-29	LARGE	24-26	31-32	18"
XL	43-45	39-41	XL	33-35	30-32	XL	27-29	33-34	19½"
XXL	46-49	42-44				XXL	37-39	44-46	23½"

Sublimated Insert/Number Designs

 AUTO CAMO	 AUTO DIGITAL CAMO	 BUSTED DOTS	 BUSTED HONEYCOMB	 CAMO	 CHECK	 CRACKLE	 DIGITAL CAMO
 ELECTRIC	 FADE	 FLANNEL	 GRADIENT DOTS	 HEATHER	 HOUNDSTOOTH	 PLATED	
 PRO STRIPE	 SCRATCH	 SHUTTER	 SOLID	 SPLAT	 SPLIT	 TRIAD STRIPE	 ZEBRA DOTS

Vaporfusion™ Color Offering:

B	W	PT	GC	SG	BG	GR	DSW	DB	MA	C	HP	LP	TR	S	TX	BO	TO	AG	CMB	CMT	CMG	DG	VG	LT	LG	VLW	LIME	FLG	K	DG	TE	AQ	MB	FLB	CB	CAB	AF	R	N	MN	PU
Black	White	Puffy	Giant Cream	Silver Grey	Blue Grey	Graphite	Dark Shadow	Dark Brown	Maroon	Cardinal	Hot Pink	Light Pink	True Red	Scarlet	Texas Orange	Burnt Orange	Tennessee Orange	Army Green	Camo Brown	Camo Tan	Camo Green	Old Gold	Vegas Gold	Light Old Gold	Light Gold	Yellow	Lime Green	Flourescent Green	Kelly Green	Dark Green	Teal	Aqua	Marlin Blue	Flourescent Blue	Columbia Blue	Carolina Blue	A.F.A. Blue	Royal	Navy	Midnight Navy	Purple

Choose your template

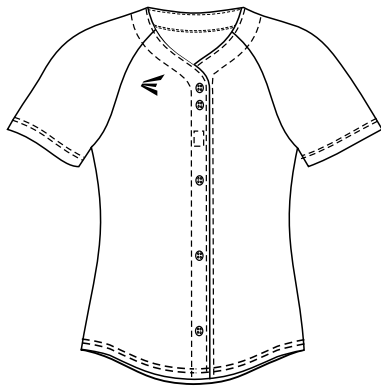

EASWFBR/EASWFBRG
FULL BUTTON RAGLAN SLEEVE JERSEY

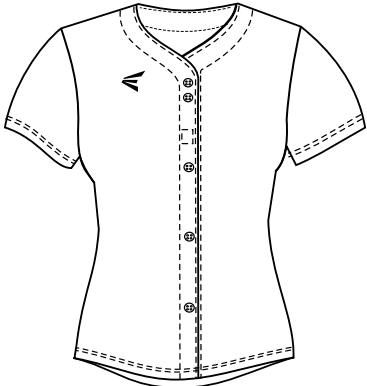

EASWFBS/EASWFBSG
FULL BUTTON SET-IN SLEEVE JERSEY

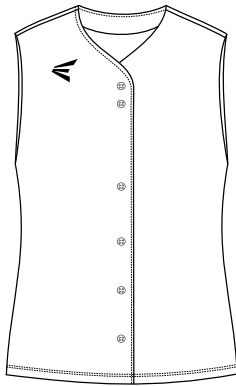

EASWFBSL/EASWFBSLG
FULL BUTTON SLEEVELESS JERSEY

AVAILABLE IN WOMEN'S SIZES S-4XL, GIRL'S SIZES S-XL

Pick your fabric

Pro



140

Collegiate

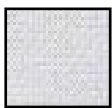

150



247



74

WHILE SUPPLIES LAST

Travel Ball



126



170

AVAILABLE FALL 2022

Add Options

- OP1 Piping/Braid around neck and down front placket of full button jersey in 1/8", 3/8", or 1" widths.
- OP2 Piping/Braid around edge of neck in 1/8" or 3/8" widths.
- OP3 Piping/Braid 1" above both sleeve ends (edge of armhole for sleeveless styles) in 1/8", 3/8", or 1" widths.
- OP3E Piping/Braid on both sleeve edges in 1/8", 3/8", or 1" widths.
- FAUX Faux button placket on full button jersey.
- EEL Extra length.

Vaporfusion™ Color Offering:

B	W	PT	GC	SG	BG	GR	DSW	DB	MA	C	HP	LP	TR	S	TX	BO	TO	AG	CMB	CMT	CMG	OG	VG	LT	LG	VLW	LIME	FLG	K	DG	TE	AQ	MB	FLB	CB	CAB	AF	R	N	MN	PU
Black	White	Puffy	Giants Cream	Silver Grey	Blue Grey	Graphite	Dark Shadow	Dark Brown	Maroon	Cardinal	Hot Pink	Light Pink	True Red	Scarlet	Texas Orange	Burnt Orange	Tennessee Orange	Army Green	Camo Brown	Camo Tan	Camo Green	Old Gold	Vegas Gold	Light Old Gold	Light Gold	Yellow	Lime Green	Flourescent Green	Kelly Green	Dark Green	Teal	Aqua	Marlin Blue	Flourescent Blue	Columbia Blue	Carolina Blue	A.F.A. Blue	Royal	Navy	Midnight Navy	Purple



SLEEVELESS DESIGNS AVAILABLE FOR ALL STYLES

See pages 94-95 for DYO inspiration

Team names, logos and colors are for demonstration purposes only and are not meant to identify any affiliation with Easton Sports.

Choose your template

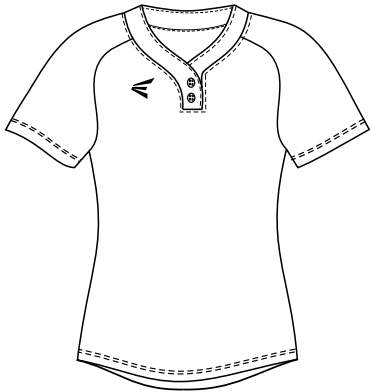

EASW2BR/EASW2BRG
2-BUTTON RAGLAN SLEEVE JERSEY

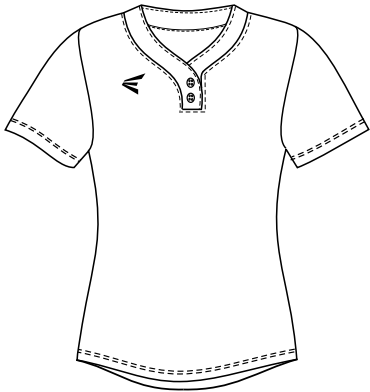

EASW2BS/EASW2BSG
2-BUTTON SET-IN SLEEVE JERSEY

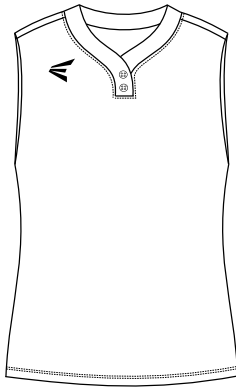

EASW2BSL/EASW2BSLG
2-BUTTON SLEEVELESS JERSEY

AVAILABLE IN WOMEN'S SIZES S-4XL, GIRL'S SIZES S-XL

Pick your fabric

Pro



140

Collegiate

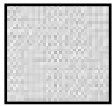

150



247



74

WHILE SUPPLIES LAST

Travel Ball



126



170

AVAILABLE FALL 2022

Add Options

- OP2
- Piping/Braid around edge of neck in 1⁄8" or 3⁄8" widths.
- OP3
- Piping/Braid 1" above both sleeve ends (edge of armhole for sleeveless styles) in 1⁄8", 3⁄8", or 1" widths.
- OP3E
- Piping/Braid on both sleeve edges in 1⁄8", 3⁄8", or 1" widths.
- EEL
- Extra length.
- HIDDEN
- Neck placket with non-visible buttons.

Vaporfusion™ Color Offering:

B	W	PT	GC	SG	BG	GR	DSW	DB	MA	C	HP	LP	TR	S	TX	BO	TO	AG	CMB	CMT	CMG	OG	VG	LT	LG	YLV	LIME	FLG	K	DG	TE	AQ	MB	FLB	CB	CAB	AF	R	N	MN	PU
Black	White	Puty	Giant Cream	Silver Grey	Blue Grey	Graphite	Dark Shadow	Dark Brown	Maroon	Cardinal	Hot Pink	Light Pink	True Red	Scarlet	Texas Orange	Burnt Orange	Tennessee Orange	Army Green	Camo Brown	Camo Tan	Camo Green	Old Gold	Vegas Gold	Light Old Gold	Light Gold	Yellow	Lime Green	Flourescent Green	Kelly Green	Dark Green	Teal	Aqua	Marlin Blue	Flourescent Blue	Columbia Blue	Carolina Blue	A.F.A. Blue	Royal	Navy	Midnight Navy	Purple

SLEEVELESS DESIGNS AVAILABLE FOR ALL STYLES

See pages 94-95 for DYO inspiration

Team names, logos and colors are for demonstration purposes only and are not meant to identify any affiliation with Easton Sports.

Choose your template

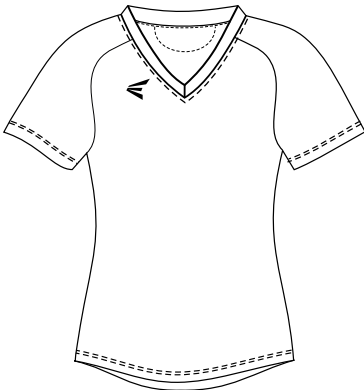

EASWVNR/EASWVNRG
V-NECK RAGLAN SLEEVE JERSEY

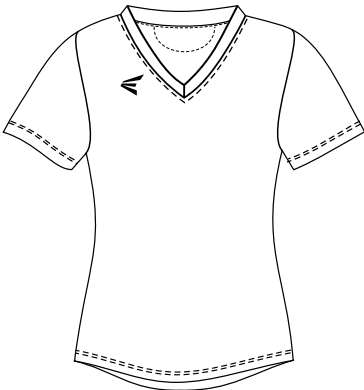

EASWVNS/EASWVNSG
V-NECK SET-IN SLEEVE JERSEY

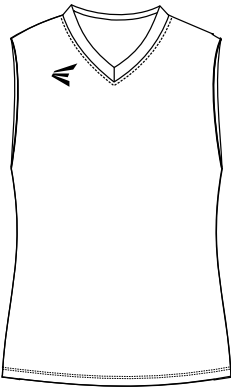

EASWVNSL/EASWVNSLG
V-NECK SLEEVELESS JERSEY

AVAILABLE IN WOMEN'S SIZES S-4XL, GIRL'S SIZES S-XL

Pick your fabric

Pro



140

Collegiate

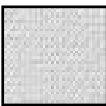

150



247



74

WHILE SUPPLIES LAST

Travel Ball



126



170

AVAILABLE FALL 2022

Add Options

- OP2 Piping/Braid around edge of neck in 1/8" or 3/8" widths.
- OP3 Piping/Braid 1" above both sleeve ends (edge of armhole for sleeveless styles) in 1/8", 3/8", or 1" widths.
- OP3E Piping/Braid on both sleeve edges in 1/8", 3/8", or 1" widths.
- EEL Extra length.

Vaporfusion™ Color Offering:

B	W	PT	GC	SG	BG	GR	DSW	DB	MA	C	HP	LP	TR	S	TX	BO	TO	AG	CMB	CMT	CMG	OG	VG	LT	LG	YLV	LIME	FLG	K	DG	TE	AQ	MB	FLB	CB	CAB	AF	R	N	MN	PU
Black	White	Patty	Giants Cream	Silver Grey	Blue Grey	Graphite	Dark Shadow	Dark Brown	Maroon	Cardinal	Hot Pink	Light Pink	True Red	Scarlet	Texas Orange	Burnt Orange	Tennessee Orange	Army Green	Camo Brown	Camo Tan	Camo Green	Old Gold	Vegas Gold	Light Old Gold	Light Gold	Yellow	Lime Green	Flourescent Green	Kelly Green	Dark Green	Teal	Aqua	Marlin Blue	Flourescent Blue	Columbia Blue	Carolina Blue	A.F.A. Blue	Royal	Navy	Midnight Navy	Purple

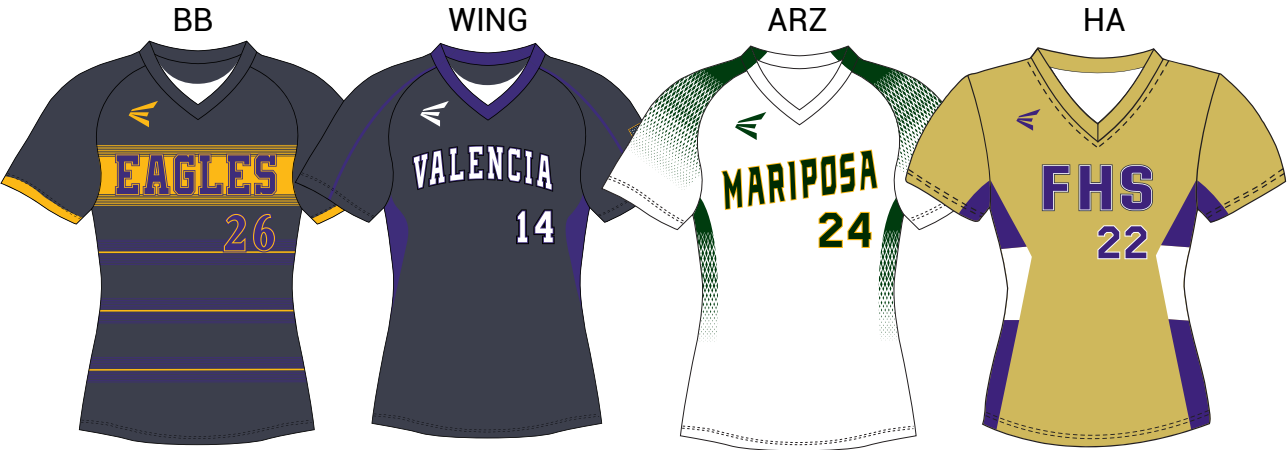

SLEEVELESS DESIGNS AVAILABLE FOR ALL STYLES

See pages 94-95 for DYO inspiration

Team names, logos and colors are for demonstration purposes only and are not meant to identify any affiliation with Easton Sports.

Create and design a completely custom look by contacting your local team sales rep.
We can design or match any style or look. Below are a few examples of styles we have created.



Team names, logos and colors are for demonstration purposes only and are not meant to identify any affiliation with Easton Sports.



Team names, logos and colors are for demonstration purposes only and are not meant to identify any affiliation with Easton Sports.

FASTRACK



FTWVN/FTWVNG
V-NECK SET-IN SLEEVE JERSEY
Sizes: Women S-2XL, Girls S-XL

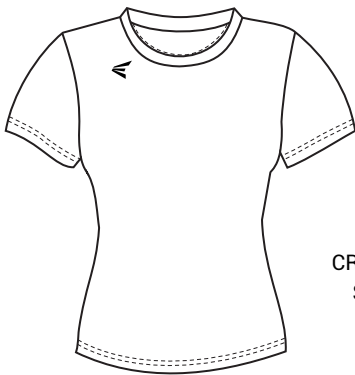

FTWCN/FTWCNG
CREW NECK SET-IN SLEEVE JERSEY
Sizes: Women S-2XL, Girls S-XL



36 36 Cloth – 95% polyester 5% spandex

Vaporfusion™ Color Offering:

B	W	PT	GC	SG	BG	GR	DSW	DB	MA	C	HP	LP	TR	S	TX	BO	TO	AG	CMB	CMT	CMG	OG	VG	LT	LG	YLV	LIME	FLG	K	DG	TE	AQ	MB	FLB	CB	CAB	AF	R	N	MN	PU
Black	White	Puffy	Giants Cream	Silver Grey	Blue Grey	Graphite	Dark Shadow	Dark Brown	Maroon	Cardinal	Hot Pink	Light Pink	True Red	Scarlet	Texas Orange	Burnt Orange	Tennessee Orange	Army Green	Camo Brown	Camo Tan	Camo Green	Old Gold	Vegas Gold	Light Old Gold	Light Gold	Yellow	Lime Green	Flourescent Green	Kelly Green	Dark Green	Teal	Aqua	Marlin Blue	Flourescent Blue	Columbia Blue	Carolina Blue	A.F.A. Blue	Royal	Navy	Midnight Navy	Purple

Create and design a completely custom look by contacting your local team sales rep. We can design or match any style or look. Below are a few examples of styles we have created.



Team names, logos and colors are for demonstration purposes only and are not meant to identify any affiliation with Easton Sports.

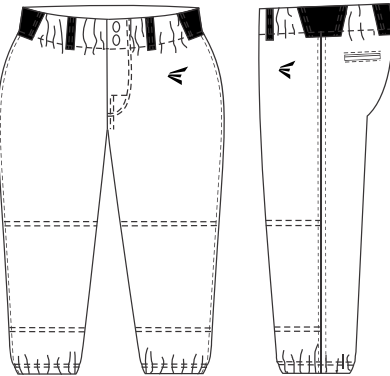

FXCLPVF/FXCLPVFG

• Women's: S-4XL
• Girls: S-XL

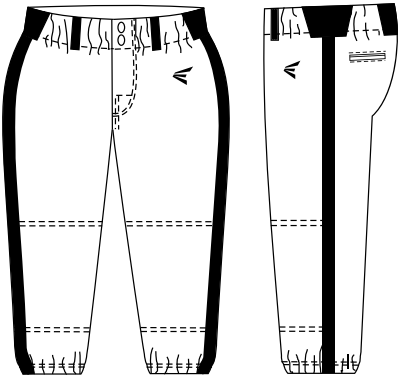

FXCLP2VF/FXCLP2VFG

2" INSERT
• Women's: S-4XL
• Girls: S-XL

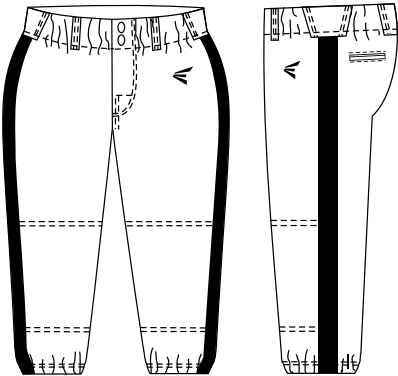

FXCLP3VF/FXCLP3VFG

3" INSERT
• Women's: S-4XL
• Girls: S-XL

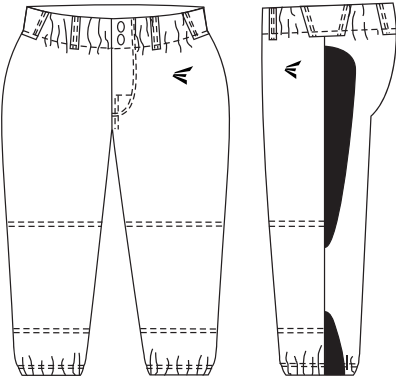

FXCIPVF/FXCIPVFG

• Women's: S-4XL
• Girls: S-XL

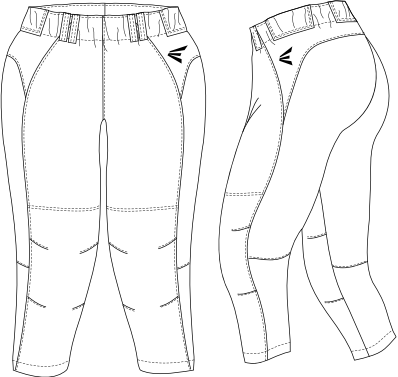

CWYP/CWYPG

Women's: S-4XL
• Girls: S-XL

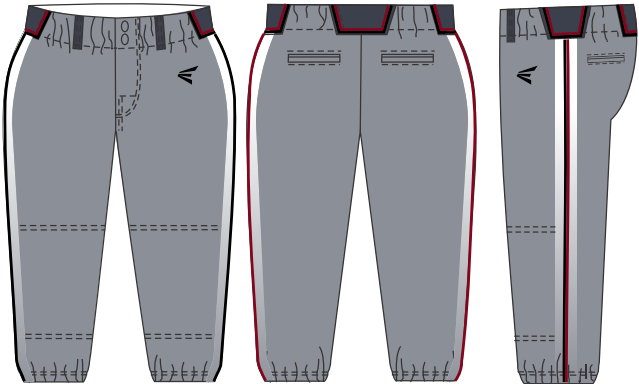

Pick your fabric

Pro



140

Collegiate



150

Add Options

- OP4 Piping/Braid down both sideseams of pant in 1/8", 3/8", 1/2", 3/4", 1", 1 1/2" and 2" widths.
OP5 Specify hemmed length in whole inches for un-hemmed pants, and specify with or without elastic.
OP15 Piping/Braid around tunnel loops in 1/8", or 3/8" widths.
EEL Extra length.

Vaporfusion™ Color Offering:

B	W	PT	GC	SG	BG	GR	DSW	DB	MA	C	HP	LP	TR	S	TX	BO	TO	AG	CMB	CMT	CMG	OG	VG	LT	LG	YLV	LIME	FLG	K	DG	TE	AQ	MB	FLB	CB	CAB	AF	R	N	MN	PU
Black	White	Puffy	Giant Cream	Silver Grey	Blue Grey	Graphite	Dark Shadow	Dark Brown	Maroon	Cardinal	Hot Pink	Light Pink	True Red	Scarlet	Texas Orange	Burnt Orange	Tennessee Orange	Army Green	Camo Brown	Camo Tan	Camo Green	Old Gold	Vegas Gold	Light Old Gold	Light Gold	Yellow	Lime Green	Flourescent Green	Kelly Green	Dark Green	Teal	Aqua	Marlin Blue	Flourescent Blue	Columbia Blue	Carolina Blue	A.F.A. Blue	Royal	Navy	Midnight Navy	Purple

DYO TEMPLATES AVAILABLE

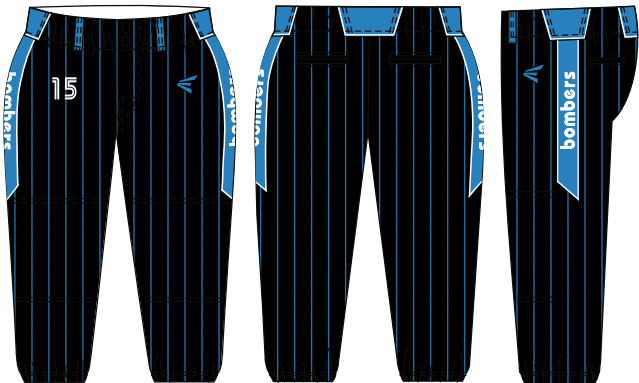

Sublimated Pant Body Designs



FLANNEL



HEATHER



PRO STRIPE



SOLID

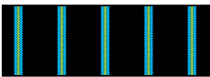

TRIAD STRIPE

Anaheim One, two or three colors	A B C D E F G H I J K L M N O P Q R S T U V W X Y Z
Anaheim One, two or three colors 2", 3", 4", 6", 8", 10" and 12"	0 1 2 3 4 5 6 7 8 9
Arizona One or two colors	A B C D E F G H I J K L M N O P Q R S T U V W X Y Z
Arizona 47 - Trim Version One, two or three colors Adult: 3", 4", 6", 8" and 10" Youth: 3", 4" and 6"	0 1 2 3 4 5 6 7 8 9
Brush Script* One, two or three colors	<i>A B C D E F G H I J K L M N O P Q R S T U V W X Y Z</i> <i>a b c d e f g h i j k l m n o p q r s t u v w x y z</i>
Brush Script One, two or three colors 2", 3", 4", 6", 8", 10" and 12"	0 1 2 3 4 5 6 7 8 9
Connecticut One, two or three colors	A B C D E F G H I J K L M N O P Q R S T U V W X Y Z
Connecticut One, two or three colors 3", 4", 6", 8", 10" and 12"	0 1 2 3 4 5 6 7 8 9
Fancy One, two or three colors	A B C D E F G H I J K L M N O P Q R S T U V W X Y Z
Fancy 47 - Trim Version One, two or three colors 2", 3", 4", 6", 8", 10" and 12"	0 1 2 3 4 5 6 7 8 9
Full Block One, two or three colors	A B C D E F G H I J K L M N O P Q R S T U V W X Y Z
Full Block One, two or three colors 2", 3", 4", 6", 8", 10" and 12"	0 1 2 3 4 5 6 7 8 9
Maryland One, two or three colors	A B C D E F G H I J K L M N O P Q R S T U V W X Y Z
Maryland One, two or three colors 3", 4", 6", 8", 10" and 12"	0 1 2 3 4 5 6 7 8 9

- VaporFusion™ Twill and VaporFusion™ Sublimation fonts can be chosen in one, two, or three colors
- Standard rule for Brush Script and Script is the first letter is upper case and all other letters are lower case. Ex: High School. Customer must specify that all upper case letters are requested.

Method One, two or three colors	A B C D E F G H I J K L M N O P Q R S T U V W X Y Z
Method One, two or three colors 2", 3", 4", 6", 8", 10" and 12"	0 1 2 3 4 5 6 7 8 9
Miami One or two colors	A B C D E F G H I J K L M N O P Q R S T U V W X Y Z
Miami 47 - Trim Version One, two or three colors 2", 3", 4", 6", 8", 10" and 12"	0 1 2 3 4 5 6 7 8 9
Monolith One, two or three colors	A B C D E F G H I J K L M N O P Q R S T U V W X Y Z
Monolith One, two or three colors 2", 3", 4", 6", 8", 10" and 12"	0 1 2 3 4 5 6 7 8 9
Plain Block One, two or three colors	A B C D E F G H I J K L M N O P Q R S T U V W X Y Z
Plain Block One, two or three colors 2", 3", 4", 6", 8", 10" and 12"	0 1 2 3 4 5 6 7 8 9
Rock One, two or three colors	A B C D E F G H I J K L M N O P Q R S T U V W X Y Z
Rock One, two or three colors 2", 3", 4", 6", 8", 10" and 12"	0 1 2 3 4 5 6 7 8 9
Script* One, two or three colors	<i>A B C D E F G H I J K L M N O P Q R S T U V W X Y Z</i> <i>a b c d e f g h i j k l m n o p q r s t u v w x y z</i>
Stinger One, two or three colors	A B C D E F G H I J K L M N O P Q R S T U V W X Y Z
Stinger One, two or three colors 2", 3", 4", 6", 8", 10" and 12"	0 1 2 3 4 5 6 7 8 9

- VaporFusion™ Twill and VaporFusion™ Sublimation fonts can be chosen in one, two, or three colors
- Standard rule for Brush Script and Script is the first letter is upper case and all other letters are lower case. Ex: High School. Customer must specify that all upper case letters are requested.



VaporFusion™ is the process of fusing ink into fabric fibers to create permanently bonded colors. This state-of-the-art equipment is used to decorate Easton’s finest premium fabrics and twill. VaporFusion™ is lighter, faster, and more durable.

SUBLIMATED TWILL
Twill just got faster—24% lighter than standard 1-color twillTwill just got more functional—has more “give” than standard twill application
Twill just got more personal—boundless customization with 30+ colors

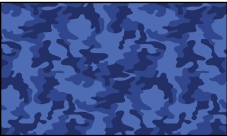

AUTO CAMO
Shown with
Color 1: Navy

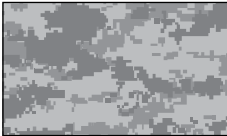

AUTO DIGITAL CAMO
Shown with
Color 1: Blue Grey

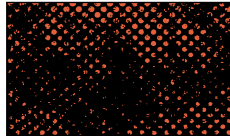

BUSTED DOTS
Shown with
Color 1: Black
Color 2: Burnt Orange

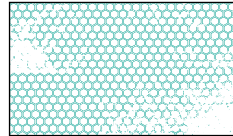

BUSTED HONEYCOMB
Shown with
Color 1: White
Color 2: Teal

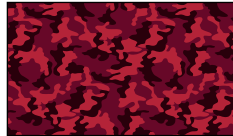

CAMO
Shown with
Color 1: Scarlet
Color 2: Cardinal
Color 3: Black



CHECK
Shown with
Color 1: Dark Green
Color 2: Kelly Green

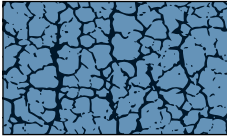

CRACKLE
Shown with
Color 1: Navy
Color 2: Columbia Blue

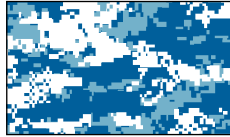

DIGITAL CAMO
Shown with
Color 1: White
Color 2: Royal
Color 3: Columbia Blue

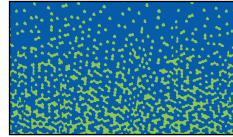

DIGITAL FADE
Shown with
Color 1: Flourescent Blue
Color 2: Flourescent Green

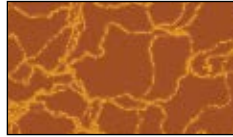

ELECTRIC
Shown with
Color 1: Texas Orange
Color 2: Tennessee Orange



FADE
Shown with
Color 1: Black
Color 2: Cardinal



FLANNEL
Simulated Flannel Texture

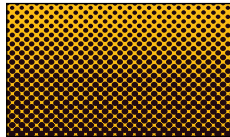

GRADIENT DOTS
Shown with
Color 1: Light Gold
Color 2: Black

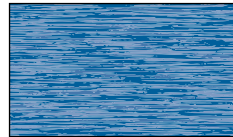

HEATHER
Shown with
Color 1: Royal

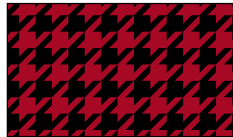

HOUNDS TOOTH
Shown with
Color 1: Scarlet
Color 2: Black

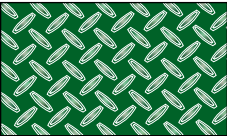

PLATED
Shown with
Color 1: Dark Green
Color 2: Plate Design is ALWAYS Silver Gray



PRO STRIPE
Shown with
Color 1: White
Color 2: Black



SCRATCH
Shown with
Color 1: Royal
Color 2: Black



SHUTTER
Shown with
Color 1: Black
Color 2: Cardinal

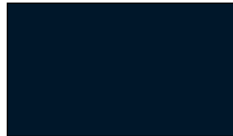

SOLID
Shown with
Color 1: Navy

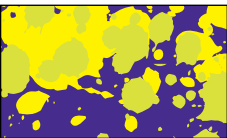

SPLAT
Shown with
Color 1: Yellow
Color 2: Fluorescent Green
Color 3: Purple



SPLIT
Shown with
Color 1: Columbia Blue
Color 2: Blue Gray
Color 3: Marlin Blue

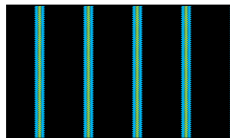

TRIAD STRIPE
Shown with
Color 1: Black
Color 2: Fluorescent Blue
Color 3: Fluorescent Green
Color 4: Fluorescent Blue



ZEBRA DOTS
Shown with
Color 1: Hot Pink
Color 2: Graphite



Stock Mascots offered in 1 or 2 colors. Must be ordered as pictured with the black portion as Color #1 and the white as Color #2. If design or color specifications are altered, the art is no longer stock and will be considered custom.

ADDITIONAL DESIGNS AT MYLOCKER.RAWLINGS.COM

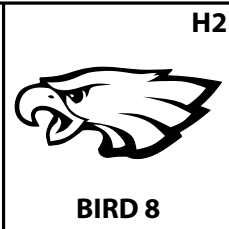
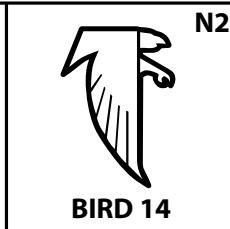
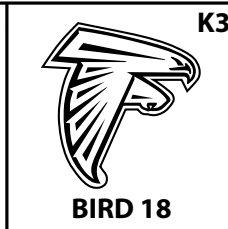
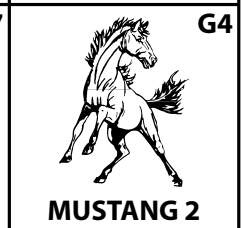
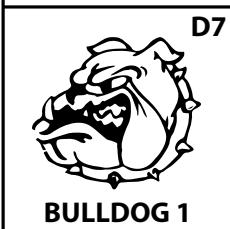
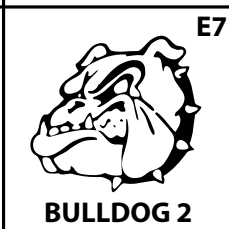
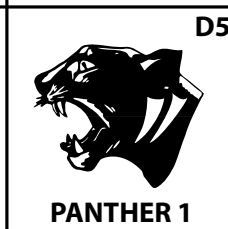
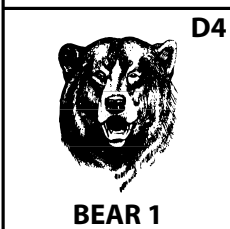
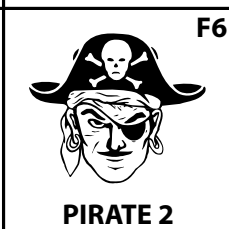
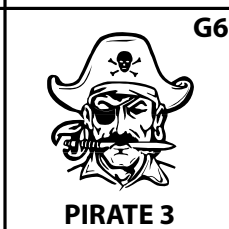
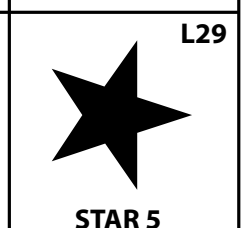
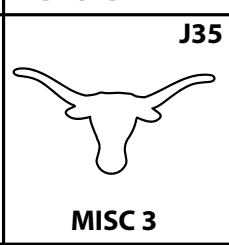
 EAGLE 1	 BIRD 8	 BIRD 10	 BIRD 14	 BIRD 18	 CARDINAL 1
 RAM 1	 RAM 2	 HORSE 5	 HORSE 8	 HORSE 9	 MUSTANG 2
 BULLDOG 1	 BULLDOG 2	 BULLDOG 3	 WILDCAT 1	 PANTHER 1	 TIGER 1
 BEAR 1	 PIRATE 2	 PIRATE 3	 PIRATE 8	 SPARTAN 2	 COMIC TROJAN
 KNIGHT 2	 KNIGHT 3	 BRAVE 2	 PAW 1	 PAW 2	 PAW 11
 PAW 15	 BASEBALL 1	 DEVIL	 INSECT 3	 STAR 3	 STAR 5
 LIGHTNING 2	 MISC 3	 MISC 15	 MISC 17	 USFL VaporFusion Only US FLAG	

These drawings are for illustration purposes only. Easton® expressly disclaims any rights in these mascot drawings. The customer is solely responsible for obtaining permission or a license to use proprietary marks.

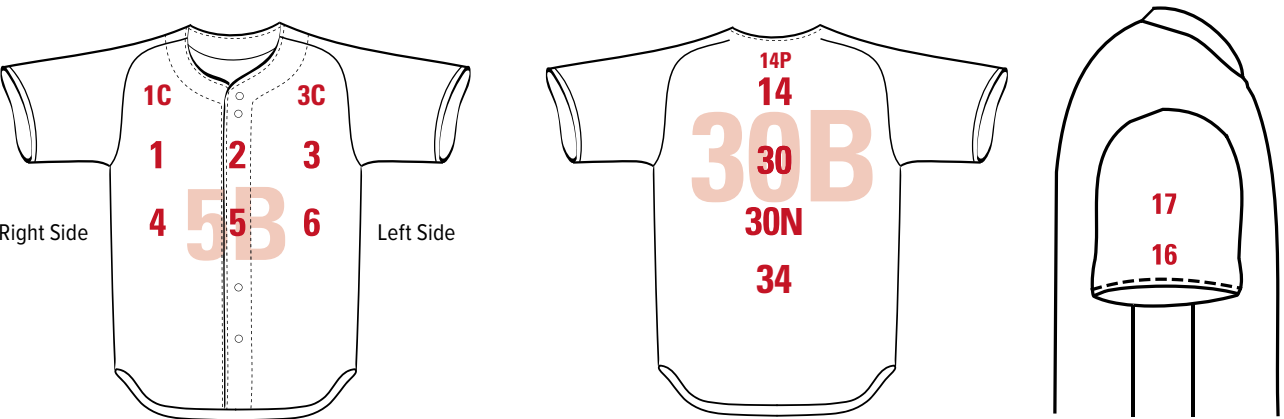

Watermarks: Choose from 36 similar tints of our standard colors.
Must choose the same color as the body color.

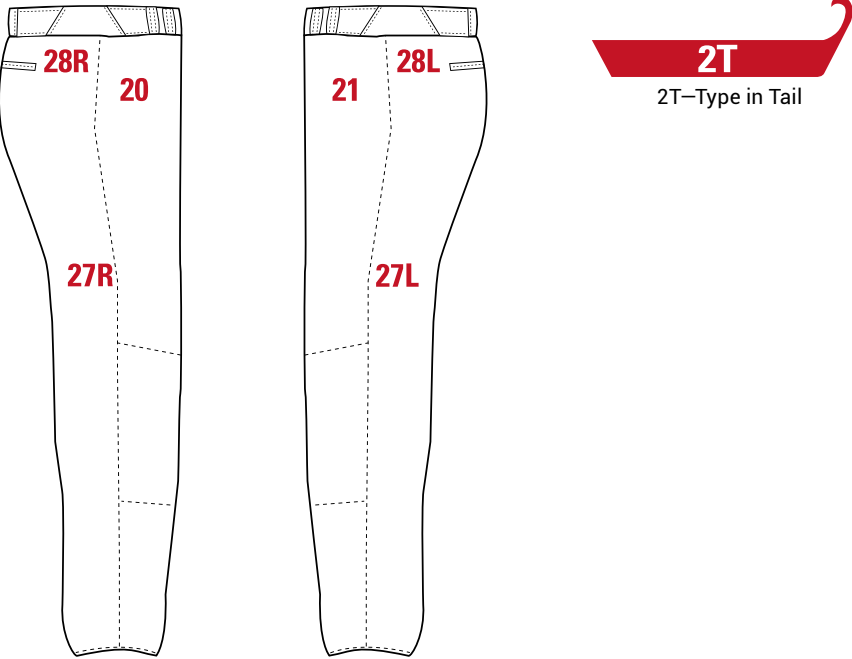

- 1 Upper Right Chest—7" down from shoulder seam
- 1C Upper Right Chest—Centered above lowest point of collar seam
- 2 Upper Center Chest—1½" down from neck trim or between 2nd and 3rd buttons
- 3 Upper Left Chest—7" down from shoulder seam
- 3C Upper Left Chest—Centered above lowest part of collar seam
- 4 Middle Right—1" below name
- 5 Front Center—1" below name
- 5B Front Center—Background auto-gradient of color chosen
- 6 Middle Left—1" below name
- 14P ½" Below neck/collar seam
- 14 3" Below neck/collar seam
- 16 (L/R)—½" Above sleeve seam
- 17 (L/R) Center sleeve
- 20 Upper Right Front—6" down from raw edge top
- 21 Upper Left Front—6" down from raw edge top
- 27 (L/R) Side of pant centered from top to bottom
- 28 (L/R) Upper pant of short 3" down from top of pant
- 30 Full Back—6" below collar seam; on jersey—2" down from cowl seam
- 30B Full Back—Background auto-gradient of color chosen
- 30N Full Back—8" below collar seam to allow space for name plates
- 33B Back Tunnel Loop—Available on sublimated pants only

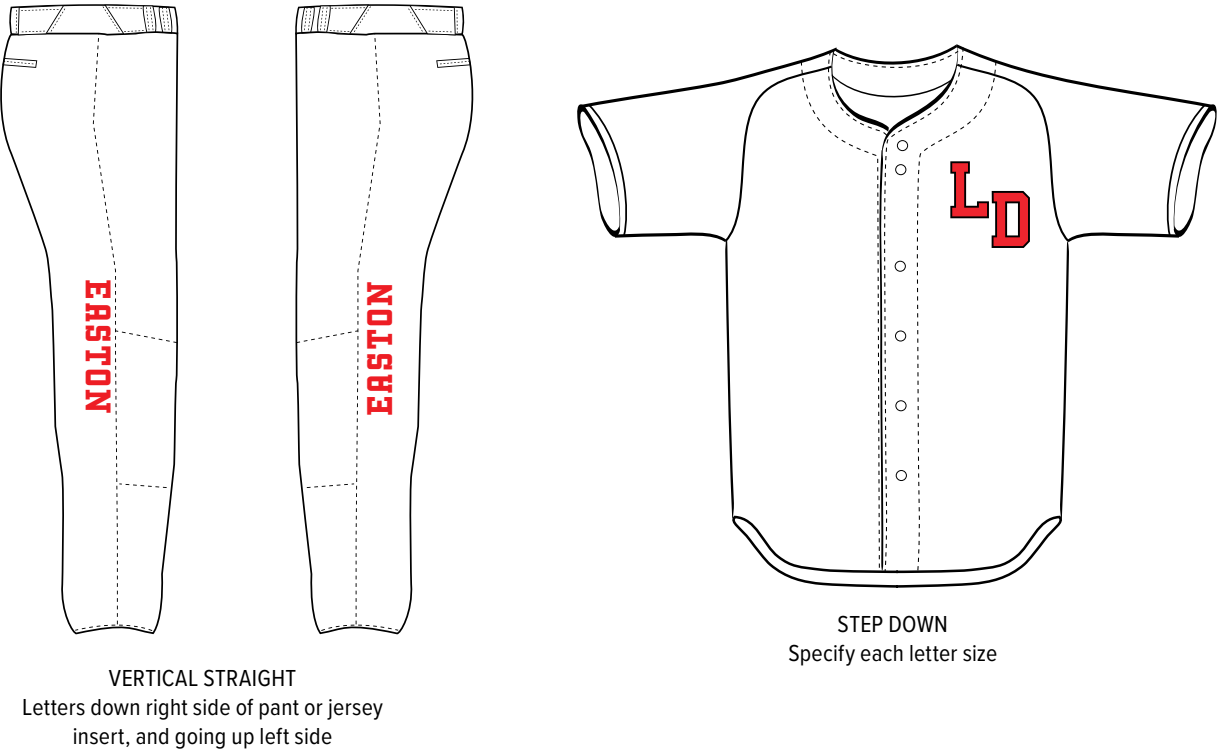
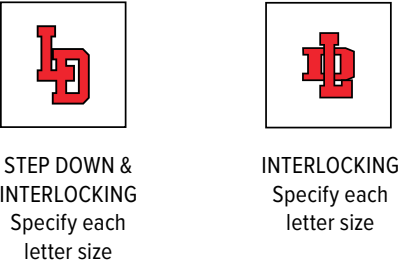
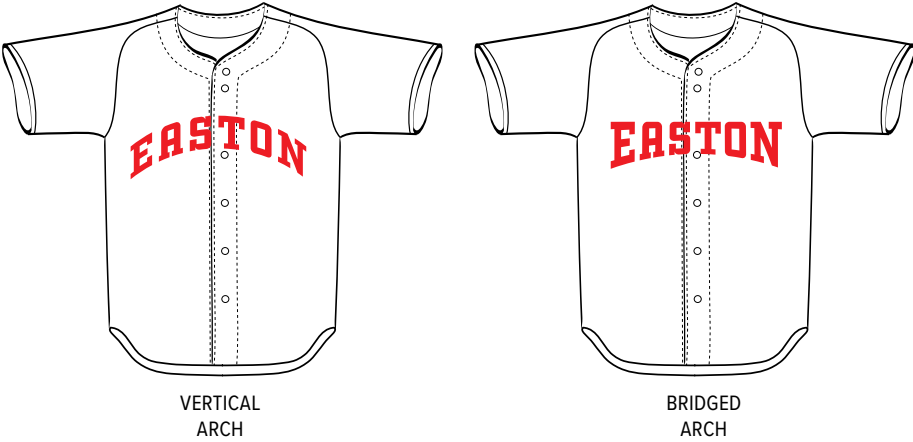

STOCK TRIMS

3/8" BRAID,
PATTERN #3

B	N	N	N	N	R	R	R	S	S	LG	PU	N
S	S	W	LG	CB	B	W	BO	B	W	B	W	W
B	N	N	N	N	R	R	R	S	S	LG	PU	S

1/8" PIPING,
PATTERN #1

B - Black	BO - Burnt Orange	C - Cardinal	CB - Columbia Blue	DG - Dark Green	K - Kelly Green	LG - Light Gold	MA - Maroon	N - Navy Blue	PU - Purple	R - Royal	S - Scarlet	GR - Graphite	SG - Silver Grey	VG - Vegas Gold	W - White
-----------	-------------------	--------------	--------------------	-----------------	-----------------	-----------------	-------------	---------------	-------------	-----------	-------------	---------------	------------------	-----------------	-----------

Color combinations not listed above (non-stock) require additional processing time.
1/8"–3/8" wide. Pattern 1, 3 or 6 only.

OP1



Braid Jersey (OP1)
1/8" or 3/8" around neck and down front

OP2

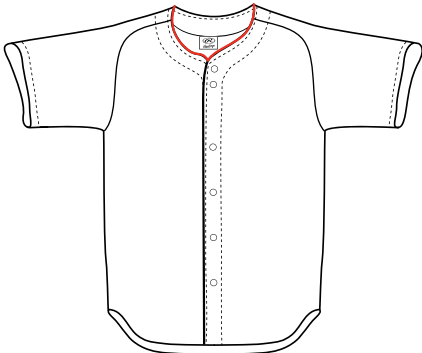

Braid Jersey (OP2)
1/8" or 3/8" around edge of neck

OP3

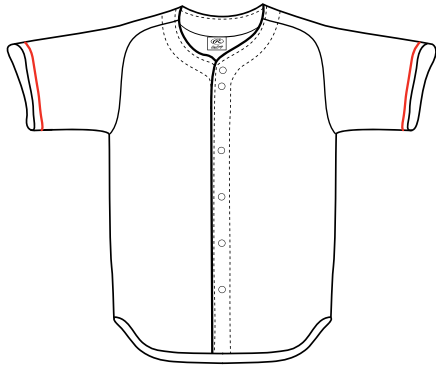

Braid Jersey (OP3)
1/8" or 3/8" piping around sleeve ends

OP4

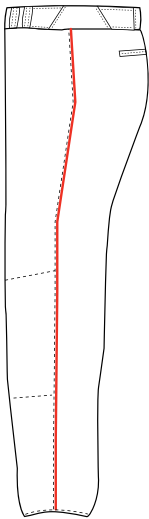

Piping/Braid
Down both sideseams
of pant 1/8", 3/8"

RIBKNIT™ COLOR CHART

VG	Vegas Gold
OG	Old Gold
PU	Purple
N	Navy
R	Royal
AF	A.F.A. Blue
CB	Columbia Blue
MB	Marlin Blue
AQ	Aqua
DG	Dark Green
K	Kelly Green
LT	Light Old Gold
LG	Light Gold
TO	Tennessee Orange
BO	Burnt Orange
TX	Texas Orange
S	Scarlet
C	Cardinal
LP	Light Pink
HP	Hot Pink
MA	Maroon
DB	Dark Brown
BG	Blue Grey
SG	Silver Grey
W	White
B	Black
GR	Graphite

CUSTOM BRAIDS

STYLE	#1 SOLID	#2 2 COLORS	#3 2 OR 3 COLORS	#6 2 COLORS
TRIM WIDTH				
1/8"	1/8"			
3/8"	3/8"		1/8" 1/8" 1/8"	3/16" 3/16"
1/2"	1/2"	1/8" 1/4" 1/8"	1/6" 1/6" 1/6"	1/4" 1/4"
3/4"	3/4"		1/4" 1/4" 1/4"	3/8" 3/8"
1"	1"	1/4" 1/2" 1/4"	1/3" 1/3" 1/3"	1/2" 1/2"
1 1/2"	1 1/2"	3/8" 3/4" 3/8"	1/2" 1/2" 1/2"	3/4" 3/4"
2"	2"	1/2" 1" 1/2"	5/8" 5/8" 5/8"	1" 1"

Custom braid may have longer lead times.
1/2", 3/4", 1", 1 1/2", 2" braid sizes not available
for TFWS decoration.
2" width only available for ribknit waist option.

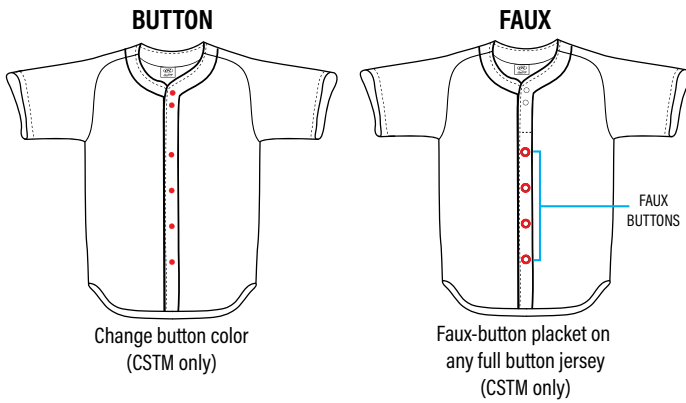
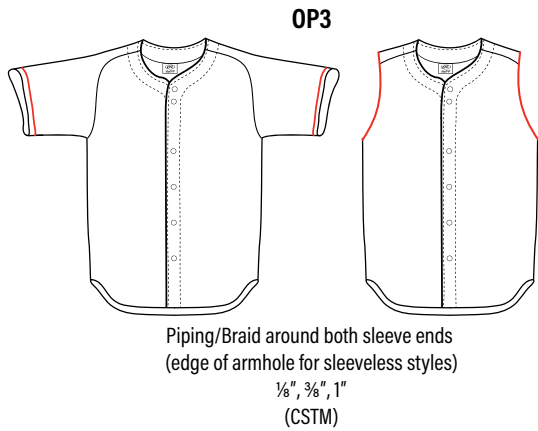
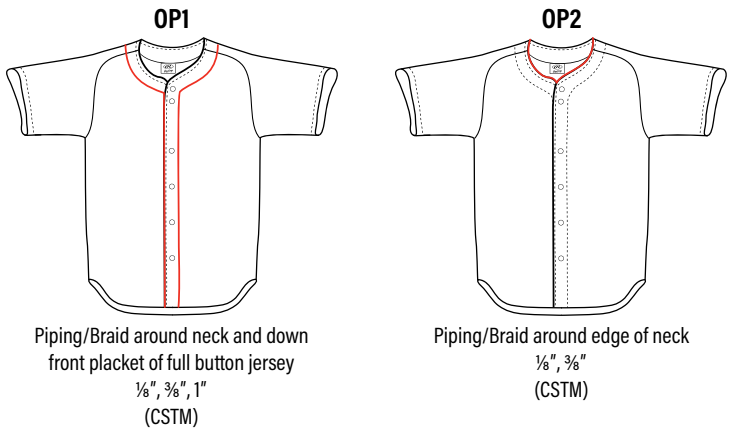

OPTIONS

OP13 Attach American flag patch (2"x3")

EEL Extra length (custom only)

OS Oversize charge for 3XL and larger

PSBBJ Sublimate body (jersey)

PSBS Sublimate sleeves (both sleeves)

PSBI Sublimate inserts (jersey)

PSBBP Sublimate body (pant)

PSBIP Sublimate inserts (pant)

SBNP Sublimate nameplate

BRANDING: The Easton logo cannot be removed from Easton's garments.

NAMEPLATES: (NAMEPLATE1) Full Block, Plain Block or special fonts available. Vertical Arch, Arc Text or Straight lettering configuration.

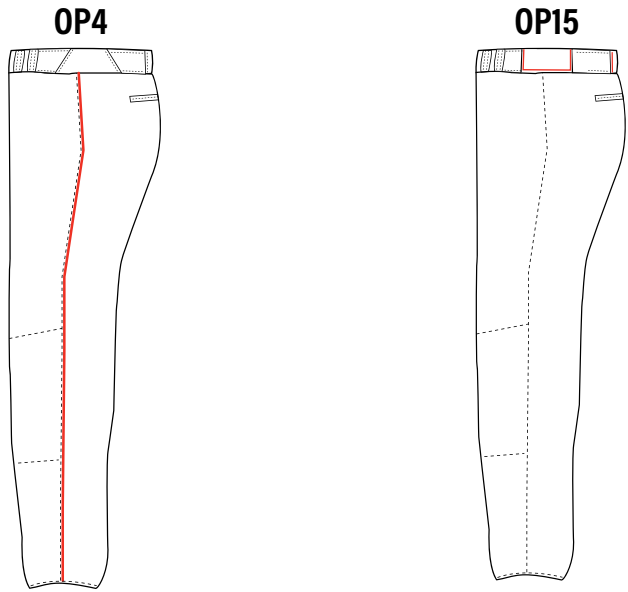

Piping/Braid down both side seams of pant
1/8", 3/8", 1/2", 3/4", 1", 1 1/2"

Piping/Braid around tunnel loops
(Custom only) 1/8", 3/8"

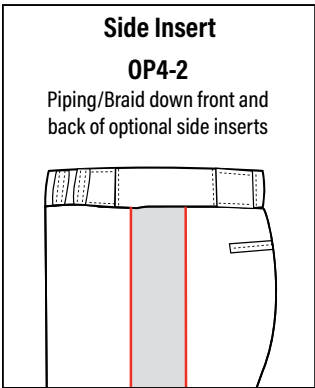

OPTIONS

OP5 Specify hemmed length for un-hemmed pants. Must be ordered in whole inches (stock only). Please specify with or without elastic

EEL Extra length (custom only)

BRANDING: The Easton logo cannot be removed from Easton's garments

WASHING GUIDE

WASH UNIFORMS PRIOR TO FIRST USE AND IMMEDIATELY AFTER EACH USE. Naturally occurring PH levels in sweat may cause dye migration in first use. We recommend a detergent like Tide® Plus Coldwater Clean. Prior to washing in cool water, turning the garments inside out will help preserve Twill, Vapor Fusion™, HS Fusion, and Embroidery. Clasping Velcro® prior to washing may help prevent snagging or picking.

DO NOT WASH UNIFORMS WITH OTHER ITEMS. Bleeding may occur.

DO NOT USE BLEACH. Bleach will deteriorate fabric fibers and may cause color loss.

DO NOT OVERLOAD WASHER OR DRYER. Hang dry is recommended for best results. In the dryer, overloading may cause the uniforms to stick together, especially those with HS Fusion. Remove garments immediately after both wash and dry cycles. To avoid static and lint build-up, use an anti-static agent such as Bounce® Dryer Sheets.

DO NOT EXPOSE UNIFORMS TO HIGH HEAT. Excessive heat is the enemy of your uniform. Heat presses, ironing, dry cleaning, or heat transfers may cause dye migration and break down fabric fibers. Excessive heat, especially in dryers, can cause shrinkage above normal tolerances, cause HS Fusion to crack, and Twill to wrinkle. If you use a dryer, please use a ‘damp dry’ or ‘air dry’ setting.

STORE IN A COOL, DRY AREA, AWAY FROM DIRECT SUNLIGHT.
Excessive sunlight may cause discoloration.

Heavily soiled garments (grass, dirt, clay mud), pre-treatment is recommended

- Spray on products such as Spray ‘n Wash®, Shout®, or ESPRO® cleaner have been tested with positive results.
- Products such as Shout® Advanced Action Gel can be used for stubborn stains.
- For blood stains, it is best to rinse in cool water as soon as possible, and if necessary, soak in cool water before washing. One of the above pre-treatments can also be used, or an oxygen-based laundry booster such as OxiClean® can also be used.
- For ink stains, use hair spray as soon as possible. Delaying the application of hair spray may decrease results. Spray on stain and rub until the ink is gone. Wash as normal.

QUALITY GUARANTEE

1-year warranty starts from date of customer receipt of Easton® uniforms. Warranty covers any defect or condition of a uniform that can be attributed to a manufacturing error, or otherwise deemed to be a Easton® quality concern. This does not include damage or discoloration that may occur from excessive collisions or abrasions, customer alteration, improper care, or circumstances beyond Easton® control. Please use the above uniform care instructions for best results.

Our caring service representatives are standing by for your questions at 1-800-729-5464 (800-RAWLINGS).

MINIMUM ORDER POLICY

DESCRIPTION	OPTION
1 Custom Garment	MO1
2–5 Custom Garments	MO2-5
Stock fill in order less than \$75.00	MIN ORDER

These charges are in addition to the regular price per order and are suggested retail prices.

Fabric Offerings

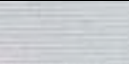
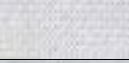
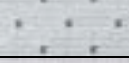
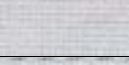
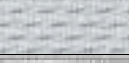
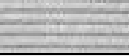
FABRICS			CONTENT	WEIGHT	PROPERTIES	USE
PRO	140		88% polyester 12% spandex	280g	Circular Knit Moisture Management	Pants Jerseys
COLLEGIATE	150		100% polyester	300g	Circular Knit Moisture Management	Pants Jerseys
	247		92% polyester 8% spandex	240g	Pointelle Stretch Mesh	Jerseys
	74		95% polyester 5% spandex	235g	WHILE SUPPLIES LAST	Jerseys
TRAVEL BALL	126		100% polyester	165g	Lightweight Flatback Mesh	Jerseys
	170		100% polyester	195g	AVAILABLE FALL 2022 Textured Knit	Jerseys

Sizing

WOMEN'S JERSEYS					
WOMEN'S	BUST	WAIST	GIRL'S	BUST	WAIST
SMALL	34–36	30–32	SMALL	24–26	21–23
MEDIUM	37–39	33–35	MEDIUM	27–29	24–26
LARGE	40–42	36–38	LARGE	30–32	27–29
XL	43–45	39–41	XL	33–35	30–32
XXL	46–49	42–44			

WOMEN'S PANTS							
WOMEN'S	WAIST	HIPS	INSEAM	GIRL'S	WAIST	HIPS	INSEAM
SMALL	25–27	32–34	21½"	SMALL	18–20	26–28	14½"
MEDIUM	28–30	35–37	22"	MEDIUM	21–23	29–30	16"
LARGE	31–33	38–40	22½"	LARGE	24–26	31–32	18"
XL	34–36	41–43	23"	XL	27–29	33–34	19½"
XXL	37–39	44–46	23½"				

Vaporfusion™ Color Offering:

B	W	PT	GC	SG	BG	GR	DSW	DB	MA	C	HP	LP	TR	S	TX	BO	TO	AG	CMB	CMT	CMG	OG	VG	LT	LG	YLW	LIME	FLG	K	DG	TE	AQ	MB	FLB	CB	CAB	AF	R	N	MN	PU
Black	White	Pury	Giants Cream	Silver Grey	Blue Grey	Graphite	Dark Shadow	Dark Brown	Maroon	Cardinal	Hot Pink	Light Pink	True Red	Scarlet	Texas Orange	Burnt Orange	Tennessee Orange	Army Green	Camo Brown	Camo Tan	Camo Green	Old Gold	Vegas Gold	Light Old Gold	Light Gold	Yellow	Lime Green	Flourescent Green	Kelly Green	Dark Green	Teal	Aqua	Marlin Blue	Flourescent Blue	Columbia Blue	Carolina Blue	A.F.A. Blue	Royal	Navy	Midnight Navy	Purple

Special thanks to Katherine Strohlein, Jason Ware Photography, Kingery Printing, Kenny Nguyen and Jonathan DeClaro for the production, photography and printing of this catalog.

Bat images in this catalog are computer-generated and are not photographs of the actual, final product. Actual product for some models may differ from these images. All bat weights listed are approximations only. Actual bat weights will vary depending on a variety of factors, including grip weight, final bat design, length and testing and manufacturing variability. Easton Diamond Sports LLC. reserves the right to substitute alternate Easton Logo design on some products based on availability.

Easton, the “Screamin’ E” design and the “Screamin’ E” design together with Easton are registered trademarks of Easton Diamond Sports, LLC., 3500 Willow Lane Thousand Oaks, CA 91361. All rights reserved.

© 2022 Easton Diamond Sports, LLC, All Rights Reserved.

Non-Easton Marks (Non-Easton trademarks are the property of their respective owners):
LITTLE LEAGUE is a registered trademark of Little League Baseball, Incorporated.
The GHOST trademark is owned by Taylor Made Golf Company, Inc. and is used under license.
Lycra® is a registered trademark of Invista North America S.A.R.L.
Scotchgard® is a registered trademark of 3M Company.



CORPORATE HEADQUARTERS

RAWLINGS
510 Maryville University Drive
Suite 110
St. Louis, MO 63141 USA
Toll Free 800.RAWLINGS
Toll Free Fax 800.468.7767
314.819.2800

EASTON
3500 Willow Lane
Thousand Oaks, CA 91361 USA
Toll Free 800.6EASTON
Toll Free Fax 800.800.8734
805.953.4800

TEAM SALES

DIEBOLD, BOB
SENIOR VP, GLOBAL SALES
510 Maryville University Drive
Suite 110
St. Louis, MO 63141
bdiebold@rawlings.com

BRACCI, DAVE
NATIONAL DIRECTOR OF TEAM SALES
2533 South Coast Highway 101
Suite 223
Cardiff, CA 92007
760.943.0837
760.420.8809
dbracci@rawlings.com

CENTRAL-EAST REGION

CZERWIEN, CHRIS
SALES DIRECTOR CENTRAL-EAST
1617 Fair Oak Drive
Rochester Hills, MI 48309
248.608.1275
248.608.1276 Fax
cczerwien@rawlings.com

BIEG, DAN
4608 Langtree Drive
Sappington, MO 63128
314.608.4387 Cell
dbieg@rawlings.com
EASTERN MO, SOUTHERN IL

BRINKMAN, JEFF
1915 Sweet Cider Road
Fort Wayne, IN 46818
419.388.9390
260.490.9697 Fax option
jbrinkman@rawlings.com
MI, NORTHERN IN,
NORTHWESTERN OH

HENKE, ADAM
8643 Tahoe Dr
Macedonia, OH 44056
618.691.9819
ahenke@rawlings.com
NORTHEAST/CENTRAL OH,
WESTERN PA, NORTHEASTERN WV,
WESTERN NY

MARANO, TONY
500 Eagle Nest Drive
Camden, DE 19934
302.983.4865
tmarano@rawlings.com
DE, SOUTHERN NJ, VA

MAUCHAN, JON
314 West 5th
West Islip, NY 11795
631.903.3376
631.669.0307 Fax option
jmauchan@rawlings.com
BROOKLYN, LONG ISLAND,
NORTHERN NJ

MURRAY, BILL
9839 Log House Court
Gaithersburg, MD 20882
301.536.0250
301.515.0625 Fax
bmurray@rawlings.com
MD, EASTERN PA

NICKELL, J.W.
232 Bartholomew Boulevard
Jeffersonville, IN 47130
502.645.0532
jnickell@rawlings.com
KY, SOUTHERN IN,
SOUTHWESTERN OH,
SOUTHWESTERN WV

SAHLI, COLIN
5067 N Lincoln Avenue #402
Chicago, IL 60625
630.291.9484
csahli@rawlings.com
NORTHERN IL, NORTHWEST IN,
SOUTHERN WI

SMITH, CARTER
90 Windermere Village Rd
Ellington, CT 06029
314.800.8049
csmith@rawlings.com
CT, RI, UPSTATE NY

SUTTON, STEVE
48 Big Wood Drive
Westfield, MA 01085
413.537.5439
ssutton@rawlings.com
MA, ME, NH, VT

WEST REGION

FAHRNEY, DAVE
SALES DIRECTOR WEST
503 Burns Circle
San Ramon, CA 94583
925.519.5814
dfahrney@rawlings.com
GUAM, HI

BEREAUD, NIC
3500 Willow Ln
Thousand Oaks, CA 91361
619.384.7878
nbereaud@rawlings.com
SOUTHERN CA, AZ

DUNN, JUSTIN
2804 NE Parkview Court
Lee's Summit, MO 64086
913.485.0605
jdunn@rawlings.com
WESTERN MO, IA, KS, NE,
NORTHEAST OK, NORTHWEST AR

HOFFMAN, NATE
7471 South Clinton Street #2531
Englewood, CO 80112
719.649.9990
nhoffman@rawlings.com
CO, UT, NM, WY

JEFFS, RAY
13710 NW 49th Avenue
Vancouver, WA 98685
518.683.8080
rjeffs@rawlings.com
AK, ID, MT, OR, WA

PHELPS, DAN
1206 Benton Street
Anoka, MN 55303
763.754.3906 Fax option
dphelps@rawlings.com
MN, ND, SD, NORTHERN WI

STEPHENS, ERIC
1126 Polson Circle
Martinez, CA 94553
626.824.4380
estephens@rawlings.com
NORTHERN CA, NORTHERN NV

WECKERLE, STEVE
714 Via Nublado
San Clemente, CA 92672
949.275.0727
sweckerle@rawlings.com
ORANGE COUNTY CA, SAN DIEGO COUNTY CA, SOUTHERN NV

SOUTH REGION

RODRIGUEZ, BRADY
SALES DIRECTOR SOUTH
404 East Redbud Drive
Slidell, LA 70458
985.718.7075
brodriguez@rawlings.com

BENNETT, BOBBY
217 Wilshire Terrace
White, GA 30184
770.490.7912
bbennett@rawlings.com
GA, EASTERN TN

BOWMAN, TIM
12304 Pepperidge Avenue
Denton, TX 76207
214.850.1510
940.240.9770 Fax option
tbowman@rawlings.com
CENTRAL AND WESTERN OK,
CENTRAL AND NORTHERN TX

DOMINGUEZ, CHRISTIAN
4731 SW 99th Ct
Miami, FL 33165
309.620.4241
cdominguez@rawlings.com
FL

PAYTES, NORMAN
1500 Ashley Creek Drive
Matthews, NC 28105
704.321.7940
npaytes@rawlings.com
NC, SC, SOUTHWESTERN VA

RENFROE, DAVID
861 Arundell St
Tuscaloosa, AL 35406
662.934.6654
drenfroe@rawlings.com
AL, EASTERN AR, FL PANHANDLE,
MS, WESTERN TN

WHITE, CHARLIE
1258 W 23rd
Houston, TX 77008
630.251.6778
cwwhite@rawlings.com
LA, WESTERN AND SOUTHERN TX

INTERNATIONAL SALES

ROBERT, RALPH
DIRECTOR OF INTERNATIONAL SALES
510 Maryville University Drive
Suite 110
St. Louis, MO 63141 USA
314.819.2813
314.819.2990 Fax
rrobert@rawlings.com

CANADA HEAD OFFICE

BEATTY, RANDY
GENERAL MANAGER
131 Savannah Oaks Drive
Brantford, Ontario N3V 1E8
519.750.1380 x2610
rbeatty@rawlings.com

SHIPLEY, JASON
BUSINESS UNIT DIRECTOR
519.750.1380 x2625
jshipley@rawlings.com

ROBINSON, ERIC
NATIONAL ACCOUNT SALES MANAGER
226.387.1923
erobinson@rawlings.com

SARRAZIN, KIM
TEAM SALES MANAGER
514.606.8172
ksarrazin@rawlings.com

BROCK, DEBBIE
SALES/OPERATIONS MANAGER
519.750.1380 x2612
dbrock@rawlings.com

BRITISH COLUMBIA

SHADOW AGENCY
ROB HAYEUR
604.275.7734
rhayeur@shadowagency.ca
MATT WELSH
604.828.1986
mwelsh@shadowagency.ca

NORTHERN ALBERTA

SPARROW OUTFITTERS
SCOTT STEVENSON
780.913.7382
sparrowoutfitters@icloud.com

SOUTHERN ALBERTA

MCNEIL SPORTS AGENCY
ASHLEY MCNEIL
403.970.7492
mcneilashley@icloud.com

ONTARIO LAKEHEAD, MANITOBA, SASKATCHEWAN

H&W RECREATIONAL MARKET-ING
BRENT HOBDDAY
204.444.3909
bhobday@highspeedcrow.ca

SOUTHWESTERN ONTARIO

BIG RED SPORTS AGENCY
JONAH EVANS
226.583.1934
jevans@bigredsports.com

CENTRAL AND NORTHEASTERN ONTARIO

RABJOHN SPORTS
JASON RABJOHN
416.898.7389
jrabjohnsports@gmail.com

WESTERN QUEBEC (INCLUDING OTTAWA VALLEY)

DMB SPORTS
MARTIN BLANCHET
514.771.4874
martin.blanchet@dmbsport.ca

EASTERN QUEBEC

AGENCE SPORT AXION
BRIAN MASSIE/JOSUE PELEY
418.956.6277
agencebrianmassie@gmail.com
jpeley@sportaxion.ca

ATLANTIC CANADA

DOUCETTE SPORTS AGENCY
KEVIN DOUCETTE
506.384.7453
dsagency@nbnet.nb.ca

B2B.EASTON.COM

PLACE & CHECK ORDERS • ITEM INFORMATION • IMAGES • LINK TO CUSTOM PRODUCTS



@EASTONBASEBALL
@EASTONFASTPITCH
@EASTON SLOWPITCH

TAG US AND USE #POWEREDBYEASTON



@EASTONSPORTSNETWORK

FUELED BY PASSION, DESIGNED TO WIN.



EASTON DIAMOND SPORTS, LLC.

3500 WILLOW LANE, THOUSAND OAKS, CA 91361
P: 805.953.4800 • 800.6EASTON • F: 800.8008734

EASTON.COM



@EASTONBASEBALL

@EASTONFASTPITCH

@EASTONSLWPITCH



@EASTONSPORTSNETWORK